Rescuers Sight Sinking Freighter

THE WEATHER
Cloudy tonight; temperature near 30. Wednesday cloudy with rain by afternoon or night; slight temperature change; moderate variable, to northerly and northeasterly winds.

High Tides—8:23 a. m., 8:51 p. m.
Low Tides—2:37 a. m., 3:03 p. m.
Sun, Moon and Stars—Page 9.

S. A. M. TEMPERATURES.
Boston ..... 29° New York 36
Washington ..... 42 San Francisco 54
Chicago ..... 34 San Francisco 54

BOSTON EVENING AMERICAN
NEW ENGLAND'S GREATEST EVENING NEWSPAPER
The only Boston evening newspaper with three direct news services—Associated Press, International News Service and Universal Service.

7 SPORTS STOCKS CLOSING PRICES

VOL. XXXIV—NO. 2
Copyright, 1937, by M. H. Newspaper Publishing Co.
Entered as second-class matter at Boston Postoffice.
TUESDAY, MARCH 23, 1937
PRICE 2 CENTS ZONE PRICE 3 CENTS

3 HURT AS FIRE RAKES SHIP IN E. BOSTON DRYDOCK

Ship Fire Snapped From Air

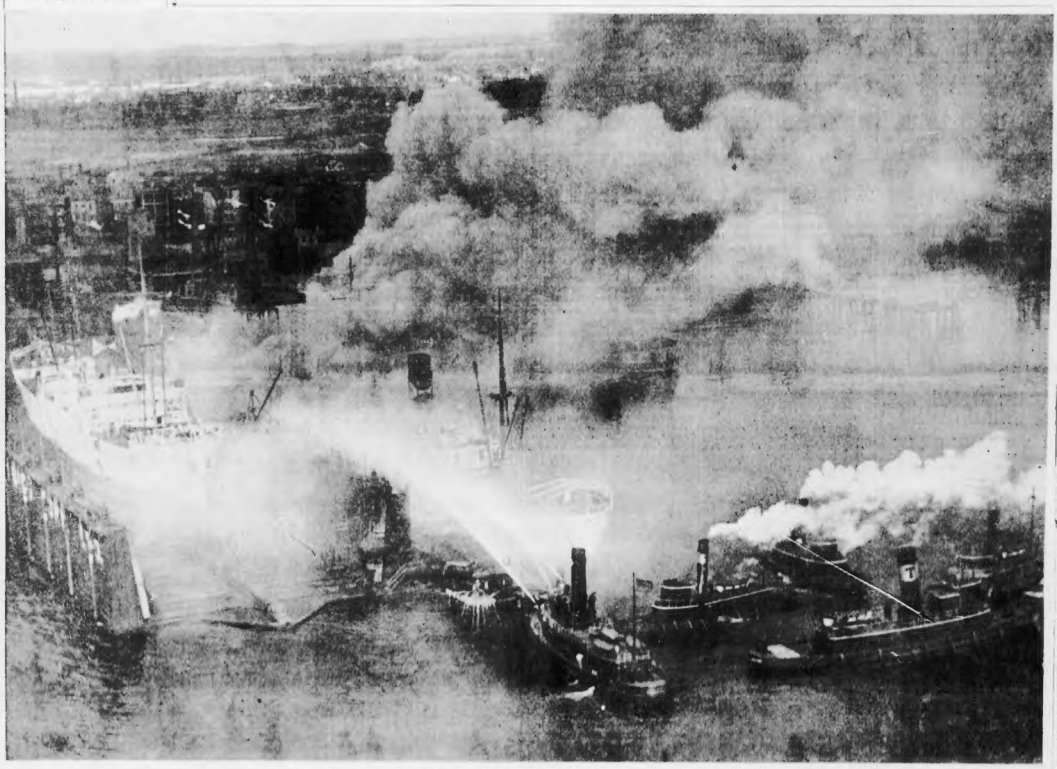

FIREMEN IN BATTLE AGAINST FLAMES ON SHIP IN DRYDOCK AS SEEN FROM PLANE

DARING RESCUE HIGH ABOVE PIER MADE

Four alarms were sounded in rapid succession today, a fireman was injured and an elderly man, trapped by smoke, was rescued from a precarious perch 65 feet above the ground during a fire at Simpson's Drydock, East Boston.

It was the second time in two weeks that multiple alarms were sounded for a ship blaze on the waterfront, the nitrate-laden steamer burning last week and causing five alarms to be sounded at Mystic Docks.

Badly damaged today was part of the drydock and the United Fruit Company steamer San Gil, undergoing painting and repairs.

Threatened were the United Fruit steamer San Bruno, in drydock at the opposite side of the pier; the Cities Service Co. oil tanker Hale, which went aground last week on Peddock's island with 225,000 gallons of oil, and the steamer Evangeline.

The fire is believed to have started in oil spilled when the tanker Hale was unloaded after being brought to drydock.

FLAMES SHOOT 40 FEET

Quickly the flames spread, shooting 35 to 40 feet in the air, razing up the gaunt superstructure of a traveling crane on the pier between the two drydocks and sending up thick clouds of heavy, oily smoke, which blotted out sight of the sky.

To his control house atop the crane, 65 feet above the dock, Charles Herndon, 65, the operator, was driven out on the crane's runway, where he crawled on his hands and knees, choking and crying for help.

Francis Carlton, 31, of 465 Bunker street, East Boston, a rigger employed at the drydock, realizing the plight of the elderly operator, slung a coil of rope around his shoulders and went up to the rescue, climbing a slippery cable hand over hand.

The rope was knotted around Herndon's waist and Carlton lowered him to the dock. Then Carlton came back down the cable, but slipped 12 feet from the ground, landing heavily on his back.

Both were taken to East Boston Relief Hospital.

SPREADS RAPIDLY

Thomas Meiley, 40, of Elmore street, Roxbury, attached to Ladder 8, went to the Relief Hospital a short time later, suffering from lacerated hands.

From the middle pier between

Continued on Page 3, Column 4

Police Aid Brighton Man in Dash to Save Mother

In a race against time to save his mother, Charles Mealey, of Washington street, Brighton, dashed by automobile to Salem Hospital today to stand by for an emergency blood transfusion.

Boston police, notified to Mealey of his mission, radioed police of Revere, Chelsea and Lynn to assist in clearing the way through heavy mid-afternoon North Shore traffic.

Mealey's mother, Mrs. Margaret Mealey, 65, of Nichols street, Salem, has been a patient at the hospital for two weeks.

Although released Sunday evening, she took a sudden turn for the worse upon arriving home and in a few hours was back at the hospital.

Mealey, a Works Progress Administration worker, was at home today when he received a telephone call from his brother in Salem that a transfusion would be necessary. He asked that Mealey come at once in case his blood was the type needed.

Mrs. Mealey called her brother, William Marr of Somerville, who sped to Brighton, found Mealey waiting anxiously and then the two started their journey. Mealey, in the meantime, had called the police.

The Brighton man is the father of seven children, five boys and two girls.

Teacher Indignant, Pays Speeding Fine

Unmistakably indignant, Miss Edith M. Snell, 60-year-old teacher at Wellesley College, paid $5 fine today in Newton court on a charge of speeding at 54 miles an hour on the Worcester turnpike in Newton Highlands.

Pleading not guilty, Miss Snell insisted that she had been driving at a moderate rate. To police, after she had paid her fine, she declared her arrest was "an outrage."

Balances and Receipts

Washington, March 23.

Treasury balance	$1,760,129,887
U. S. customs receipts	$36,044,010

Tropical Race Results

THIRD RACE—Purse $900, maiden fillies and mares, three-year-olds and up. Six furlongs.

1—Proximity
2—Mincy
3—Wee Colleen
4—Nancy Mae
5—War Jewel
6—Bonnie Maid
7—Zigrette
8—All Round
9—Love Potion
10—Lancers Lady
11—Jamesville
12—British Miss

First	Second	Third
■	■	■

Disease-Laden Pigs And Mice Stolen From Hospital

Lowell, March 23—Lowell General Hospital today reported theft of a "cargo of living death"—15 guinea pigs and 12 white mice, inoculated with disease germs.

Some were infected with tuberculosis germs, and others with more contagious diseases, Superintendent Christine McLeod reported.

The door of a barn at the rear of the hospital was forced and the animals stolen from a pen.

Police started an immediate search of the neighborhood, fearing that contact with some of the animals might prove dangerous because of their contagious nature.

Superintendent MacLeod termed the theft a "very serious loss" because of its effect on the experimentation and laboratory work being carried on in the hospital.

Bill Reported O. K. On Crop Insurance

Washington, March 23 (AP)—The Senate agriculture committee sent the administration's crop insurance bill to the floor today with a favorable report.

CHRYSLER AND LEWIS AGREE TO 'SIT' PARLEY

BULLETIN

Detroit, March 23 (INS)—Police today conferred with managements of various downtown skyscrapers and suggested they ask firms to conclude their business day by 3 or 4 o'clock this afternoon, so the thousands of office workers could go home before the union mass meeting in Cadillac square at 5:45 p. m. From 100,000 to 200,000 persons were expected to attend.

By JAMES L. KILGALLEN
International News Service Staff Correspondent

Detroit, March 23—Governor Frank Murphy today called a conference with Walter P. Chrysler and John L. Lewis, president of the CIO and master mind of the automobile strikes, for tomorrow morning in his office in Lansing.

The Murphy-Chrysler-Lewis conference was the Governor's most dramatic move in his efforts to bring about a settlement of the strike in eight Chrysler plants here, which has been in progress since March 8.

Governor Murphy spoke to Chrysler and Lewis over long distance telephone and it is understood they agreed to meet.

Formal telegrams inviting the chairman of the board of Chrysler Corporation and the labor leader to the conference were sent this morning. In the identical telegrams to Chrysler and Lewis, Governor Murphy warned against "possible unfortunate consequences" unless the meeting were held.

Governor Murphy in his telegrams pointed out that unless peace were brought about in the great Detroit strike he might have to call out the state militia to oust the 4000 sit-down strikers from the Chrysler plants.

The governor said to newspaper men he expected a settlement of

Continued on Page 7, Column 1

Strikes In Brief

John L. Lewis and Walter P. Chrysler agree to meet Governor Murphy in peace parley tomorrow to end Detroit auto strike.

Congressional leaders call on President to make public declaration on sit-down crisis.

Roosevelt declines to take sides in strike controversy, preferring to leave situation to State authorities.

Steel strike at Providence settled, but with CIO suffering setback, as group fails to win sole bargaining demand.

Hitler Tells Hanfy 'Come Home, All Is Forgiven'

Berlin, March 23 (AP)—Germany sent a man to Switzerland today to tell Dr. Ernest (Putzi) Hanfstaengl in effect:

"Come home; all is forgiven."

The Harvard-educated Hanfstaengl, reported sent to Spain in February on a secret mission for Adolf Hitler, turned up, instead, at a Zurich hotel last week.

Rudolf Hess, Reichsfuehrer Hitler's deputy in Nazi party matters, dispatched the chief of staff, Herr Spenger, to Zurich. It was learned Spenger would try to persuade Dr. Hanfstaengl to come back and would assure him that his failure to go to Spain would not be counted against him.

He can live in Germany unmolested, he will be told, and will even have "a scientific task."

Argentine Buys 35 Bombers Here

Baltimore, March 23 (AP)—Glenn L. Martin announced today the Argentine government had awarded his company a $4,500,000 contract for 35 military bombers.

RESCUER SIGHTS HELPLESS SHIP

BULLETIN

Coast Guard headquarters today announced the cutter Chelan reported it had sighted the distressed Norwegian steamer Bjerkli, 250 miles south of Sable Island. The Chelan reported the steamer was 50 miles south of where she was thought to be.

Two luxury passenger liners and seven other rescue craft today searched the "Graveyard of the Atlantic" for the Norwegian tramp steamer Bjerkli, foundering and drifting in storm-tossed waves about 800 miles east of Nantucket Lightship.

The Bjerkli, with a crew of 24 men aboard, was reported helpless in a heavy, wallowing sea.

True to tradition of the sea, they swerved from their regular lanes to take up the grim race toward the stricken ship.

CUTTER TO RESCUE

Out of Boston, heading into mountainous seas, the coast guard cutter Chelan, dashed out toward the vessel. Its latest report was that she was about 30 miles from the original position given by the Bjerkli.

The coast guard cutter Champlain, out of New York, broke away from ice patrol duty to race to the scene, but, according to latest reports was more than 150 miles away.

Five other vessels began converging on the Bjerkli from various points in this rescue dash.

The Bjerkli's position was believed at first to be latitude 40.42 north and longitude 59.05 west. Reports at 10 o'clock indicated she was drifting south when her position was received by the Hamburg at 39.30 north and 60.20 west.

While the Hamburg at 8:40 a. m. had radioed the Radio Marine Corp. at Chatham it was "in sight" of the vessel, a report before noon stated that the Hamburg was circling the vicinity but did not know the exact location. The Bjerkli was reported not in sight

Continued on Page 2, Column 3

Stores in Boston Adopt New Hours

A new schedule of opening and closing hours for stores affiliated with the Retail Trade Board was announced today.

The schedule of 9:30 a. m. to 5 p. m., formerly applicable to part of the summer, has been extended to cover the period from June 1 to September 30, inclusive. Stores will be closed Saturdays during July and August.

Tyrol Farmhouse Ready for Windsor

Bad Wolfgang, Austria, March 23 (AP)—An eight-room, brick Tyrolean farmhouse near Salzburg was being polished up today for the Duke of Windsor.

Unless the duke changes his mind, he will move in on Monday for a month's stay.

The farmhouse, fitted out like a modern hotel, has its own tennis court near a golf course.

CHRYSLER, LEWIS AGREE TO STRIKE PEACE PARLEY

MURPHY WARNS TROOPS MAY BE CALLED

Continued From First Page

the Chrysler strike within a few hours after he gets Chrysler and Lewis at the same conference table.

TELEGRAMS HE SENT

Here is the text of the identical wires:

"Following open hearing of pending controversy between Chrysler Corporation and United Automobile Workers' Union, order has been duly issued by the Wayne circuit court requiring evacuation of occupied plants. Writs have now been issued and placed in the hands of the sheriff of Wayne county to enforce proper compliance with order.

"It is expected that sheriff will request assistance of state authorities in execution of writ. While respecting 'rights of workers and seeking to advance their proper interests by lawful means, state government cannot forsake its responsibility and will employ all necessary and available means in this and similar cases to uphold public authority in this state and protect property rights in the interest of the general public.

CITES COSTLY MEASURES

"In view of large interests at stake, however, and desirability of ascertaining whether adjustment is possible before taking extreme and costly measures with possible unfortunate consequences, I am requesting that you confer with me and Mr. John L. Lewis (in the wire to Lewis the text read with me and Mr. Walter P. Chrysler) in an office at Lansing on Wednesday, March 24, at 11 o'clock in the morning, in a joint effort to find prompt and satisfactory solution without unwarranted delay in enforcement of court's order.

"Similar request being sent to Mr. Lewis (Mr. Chrysler). An early answer is requested.

(Signed)

"FRANK MURPHY,
"Governor of Michigan."

The telegrams to Chrysler and Lewis were a formality, for it was understood the Governor already had the assurance from both men that they would confer with him in Lansing.

Privately, negotiations to bring about such a conference have been going on for several days. Lewis from the outset declared he would be willing to meet with Chrysler and Governor Murphy on a "half hour's notice."

Chrysler, however, had been unwilling to meet with the labor leader while his plants were held by strikers.

OPPOSE SOLE BARGAINER

James F. Dewey, federal labor conciliator, helped arrange plans for the conference. Through him Governor Murphy obtained assurance of Lewis he would be present.

Gov. Murphy himself took up the job of persuading Chrysler to enter into the conference.

The chief issue of the Chrysler strike has been union labor's demand that the United Automobile Workers' Union be recognized as the sole bargaining agency for all of Chrysler's 67,000 workers.

Chrysler executives in numerous conferences in Detroit steadfastly resisted this demand. They agreed the corporation would always meet with the union, or any other group of employes, but would not recognize the UAW as the sole bargaining agency.

Gov. Murphy indicated he believed the conferences would help pave the way toward a settlement. In discussing the probability of early peace, he said:

"Unlike the General Motors conferences, we (Murphy, Chrysler and Lewis) will not be breaking Virgin ground."

ENDED GM STRIKE

The Governor has been hoping for such a meeting since he cut short his vacation in Florida and hurried back to Michigan when the Chrysler strike got under way a fortnight ago.

He had gone to Florida for a rest from his strenuous work in bringing about a settlement in the recent 44-day General Motors strike.

Lewis, at Murphy's request, came to Detroit in February to sit in at the General Motors conference. So tomorrow will be the CIO leader's second trip to Michigan since the epidemic of strikes hit the automobile industry, December 30, the day before Murphy was inaugurated Governor.

The projected Murphy-Chrysler-Lewis conference, with its broad possibilities of leading to peace, lessened the tension that had been growing in Detroit as a result of sit-down situation.

BIG STRIKE RALLY TONIGHT

All talk of Homer Martin, president of UAW, calling a general strike of automobile workers in the city suddenly ceased and the great mass meeting of between 100,000 and 200,000 unionists and their sympathizers called for Cadillac square this evening, lost most of its dangerous aspect.

The common council today voted four to one to allow the United Automobile workers to hold their mass meeting this evening under police supervision. Yesterday they turned down the union's request for a permit.

Martin, UAW president, and Richard Frankenstein, organizer, will be among the speakers.

Possibility of a general strike seemed remote in view of the assurance of Mayor Frank Couzens that there would be no interference with "peaceful sit-downs." Only sit-downs instigated by outsiders would be raided, he said.

Police Superintendent Frahm said his men had investigated ten strikes and found they had been called without "outside interference." He said police would not evict these strikers. His list included:

General Cigar Co., 40 women sit-downers.

Essex Cigar Company, 38 women.

Two plants of Hudson Motor Car Company, 1300 men and women.

Plymouth Motor Car Company, 1000 men and women.

Chrysler Corporation plant in Jefferson avenue, 2100 men and women sit-downers.

De Soto Motors, 300 men and women.

Yale & Towne Manufacturing Company, 80 men and women.

Square D Electrical Company, 200 men and women.

Rohn Aluminum & Brass Company, plants closed but not held by sit-downers.

IF IT'S FROM THE CONTINENTAL IT'S DEPENDABLE

HART SCHAFFNER & MARX CLOTHES

We will be OPEN UNTIL 9 EVERY EVENING BEFORE EASTER

The CONTINENTAL

THREE CONVENIENT PAYMENT PLANS

THIRTY DAY — Please bring your Charga-Plate with you. It will save time, prevent errors and protect your purchase.

WEEKLY PAYMENT — By making ten equal weekly payments, your income is never seriously affected in any particular week.

THREE MONTH — Make your payments over a period of three months, ⅓ due April 10 — ⅓ due May 10 — ⅓ due June 10.

HART SCHAFFNER & MARX CLOTHES—HICKOK BELTS and BRACES—ARROW SHIRTS—FLORSHEIM SHOES—STETSON HATS—REIS UNDERWEAR—INTERWOVEN HOSE
"CAMPUS TOGS" FOR YOUNG MEN

Boylston at Washington St.

Fireman Overcome at Roxbury Fire

Ray Conners, one of the four firemen overcome at a tenement fire today at 44 Warren street, Roxbury, had just been placed on ambulance stretcher when this picture was made. He is a member of Rescue Co. 2. Conners was treated at City Hospital for smoke inhalation.

4 Overcome During Roxbury Blaze, 6 Rescued

Six persons trapped on the second and third floors were rescued and four firemen were overcome today when a two- alarm fire swept a three-story wooden tenement at 44 Warren street, Roxbury.

When apparatus arrived the flames had reached the upper floors. Six persons had already reached the street in their night-clothing but six others were still sleeping.

Sergeants Harold Hickey and Thomas Conboy of the Dudley street station broke open the door leading to the tenement stairway and aroused the occupants.

They carried down Elizabeth Dowd, 71, an invalid, from the third floor. They then rescued Mrs. Annie Goodwin, Mr. and Mrs. Francis Joslyn, Mrs. Della Comican, 52, and her son, Joseph, 32.

Four firemen were overcome when they went into the basement to fight the source of the fire, undetermined. Their gas masks fell off and they inhaled smoke and gases.

They were all rushed to City Hospital for treatment. The firemen are Ray Conners, Jack Devine, William Keiley and Robert Mc Gonagie. Conners and Devine were said to be in a serious condition from smoke inhalation at the hospital.

An Angora cat in the tenement was overcome by smoke and taken to the Animal Rescue League and revived. Damage was estimated at $5000.

9 SHIPS IN RACE TO SAVE BOAT

Continued From First Page

The liner Paris of the French line, the latest vessel to join the perilous search, also reported confusion over the "MO" bearing signal of the Bjerkli.

According to the message from the Hamburg, the bearing received from the Norwegian steamer could either be interpreted that the liner was either 132 degrees on one side of the Bjerkli or 312 degrees.

TWO HOURS AWAY

At 11:20 a. m. a message picked up from the City of Havre, which had previously reported being 100 miles away, stated that it believed it was "two hours sailing distance away."

Details from the stricken ship were meagre and the reports jerky, broken code, reported she was taking water fast.

At 6:28 a. m., an amateur operator at the key of the wireless set on the Bjerkli advised listeners the vessel was "low in the water" and still waiting assistance. Another dramatic message read:

"Please help us. Taking water. No hearing for two days."

HAMBURG NEAREST

The Hamburg was the nearest ship to the Bjerkli and at 11:22 o'clock last night advised the Bjerkli:

"We are near you now. Fire blue lights and rockets."

At her last port of call, Norfolk, Va., the Bjerkli had labor trouble and the captain discharged seven men for insubordination and hired five new crew members. Others of the crew were reported rebellious over long working hours, but had agreed to stay with the ship until she returned to Norway.

The Chelan reported that nothing but crisp staccato flashes of undecipherable dots and dashes came from the Bjerkli's radio and gave further evidence that the ship's radio was without an operator and that the reports were apparently being sent by an amateur.

The coast guard vessel was using these dots and dashes as an improvised "radio beam" attempting to follow the line of loudest frequency in an effort to reach the stricken vessel's side.

OTHERS IN SEARCH

Other vessels engaged in search were the London Exchange, less than 100 miles away; the City of Auckland, which first picked up the distress signals, reported approximately 50 miles away; an American tramp steamer, the Black Osprey, 90 miles away, and the Pentland, somewhere between 50 and 100 miles from the reported position of the Bjerkli.

The Bjerkli is 235 feet long and was built in 1899. She makes call stops at various ports throughout the world. The home port of the vessel is listed as Bodo, Norway.

Sit Pupils Must Sit After School

Cumberland, Md., March 23 (AP)—High school pupils here who staged a sit-down strike against a teacher are now sitting down—and staying in after school—by order of the principal. They will keep it up for two weeks.

Mayor's Challenge

Mayor Mansfield today challenged the Municipal Research Bureau to show how and where the city can save or obtain the $5,000,000 suggested by the bureau as available without borrowing.

Blackstone Cigar

THE CHOICE OF SUCCESSFUL MEN

finest long leaf ALL-HAVANA filler

PERFECTO, 2 for 25¢
CABINET OR LONDRES, 10¢
YANKEE OR PANETELA, 2 for 15¢

UNION SETBACK SEEN AS STORE STRIKE ENDS

By JAMES F. DOOLING
(Boston Evening American Staff Correspondent)

Providence, March 23—Business leaders in this state today saw in the speedy settlement of the Retail Stores' Employes' strike a definite setback for the Committee for Industrial Organization in New England.

Both sides in this shutdown, which caused closings of nearly four score stores in the downtown district, were forced to concede points in their platforms.

The CIO, however, it was pointed out by representatives of the employes group, had failed in two of its main objectives.

10 PER CENT INCREASE

One was the recognition of the CIO affiliate union to be "sole collective bargaining agency" for workers.

The other, that strikers did not succeed in gaining the flat 10 per cent increase in general wages which they demanded.

On the other hand, the strikers forced through their 10 per cent pay increase for those making less than $18 a week.

But they contented themselves with a 7½ per cent jump in pay for employes making from $18 to $20 weekly, and a 5 per cent raise for those earning between $20 and $30 a week.

Industrial unionites triumphed further in achieving citywide—probably statewide—recognition of these pay scales for all employes of stores, large and small.

But, for all that nearly 7000 workers were forced out of their jobs during the Saturday-Monday "holiday," and that store owners lost an appreciable amount of Easter week business, the employers' group was satisfied to sacrifice what was estimated as about $25,000 in wages.

The reason they were satisfied was that they were not compelled to recognize the CIO as any more than a bargaining agency for workers the industrial unionites actually represent.

REVIVE A. F. OF L.

It was freely reported, furthermore, that the American Federation of Labor affiliate—the Retail Sales Clerks' charter—would be revived.

That may make for an acid test of the respective strengths of the two national labor organizations in this state. Workers were not sure, but employers would like to know.

The agreement between merchants and CIO delegates was reached in the State House shortly after midnight.

The agreement will be filed with the director of the Division of Labor, Thomas F. McMahon, when completed. It is almost similar to the one which was rejected by the CIO on Sunday night, terms are as follows:

Recognition of the CIO as collective bargaining agency "for members only."

A 42½-hour week for employes of large stores, and 48 hours for the smaller shops.

Two weeks vacation for workers employed more than one year, and a week's vacation for those employed for six months.

The CIO had asked for four weeks vacation with wages.

BOSTON EVENING AMERICAN Coupon No. 2

BOOK-A-WEEK SPECIAL CONCESSION COUPON

World's Greatest Literature

This Coupon (with five others, all differently numbered, 6 altogether), entitles the holder to one volume of the Boston American Special "Book-A-Week" offer of the World's Greatest Literature when presented at one of the Coupon Redemption Stations together with the purchase price of 39c.

Fill Out ONE Only

WHEN ORDERING BY MAIL USE THIS COUPON

Address Orders to BOOK A WEEK, BOSTON AMERICAN P. O. Box 866, Winthrop Square, Boston, Mass.

If you desire the book sent by mail or Western Union Messenger, enclose the SET OF SIX differently numbered Coupons together with P. O. Money Order or Express Order.

49c if you live within 150 miles
54c if you live beyond 150 miles
65c if you live in Canada

Extra charges is for Postage or Messenger and Packing

Do Not Send Stamps or Coin

Designate Carefully the Name and Number of Book Desired

Send Book No. ..... Title .....

Name .....

Address .....City..... State.....

Print Name and Address in Pencil with Care

EVERETT SHOE STRIKE ENDS

Approximately 375 employes of the Albro Shoe Co., 210 Broadway, Everett, who walked out in a mass demonstration yesterday, will return to work tomorrow, it was determined today as union representatives signed an agreement with company officials at noon today to terminate the strike.

The workers get a 15 per cent wage increase, effective retroactively as of March 13 and lasting until May 8.

The agreement also grants recognition of the United Shoe Workers of America, an affiliate of the CIO.

At Malden, where a minority group of the workers of the Lorraine Shoe Co. have been on strike, the factory was declared closed today for a week, throwing 250 men and women out of employment.

'TIP-OFF' POOL MAN GUILTY

A South End number pool "tip-off" man, whose "system" has been an obstacle to the special raiding squad of Station 4 for some time, was brought into court today after Special Officer Barney Fay, attached to Sergeant William H. Foley's raiding squad, resorted to strategy.

For some time, police of the Warren avenue station have been watching the activities of Levi H. Thompson, Albion street, South End.

Today they charged from both ends of a street where they sighted him.

Thompson doged into the kitchen.

As the police entered, a woman, who had been washing in the basement, threw a basket of tickets into the furnace.

Officer Fay grasped one of the washing tubs, throwing the water into the furnace.

An explosion resulted, which sent the officers scrambling for the door to escape the steam, but also blew charred bits of the number pool slips out on the floor.

These were enough evidence for Judge Joseph Riley to give Thompson a one-month suspended sentence in Municipal Court today.

Suspend Sentence In License Fraud

For driving with Rhode Island license plates, avoiding Massachusetts automobile insurance laws and operating a vehicle not duly registered, Jacob London, 47, of Jones rd., Revere, was given a suspended sentence of six months in House of Correction and $25 suspended fine by Judge Paul J. McDonald in Chelsea District Court today.

According to Chelsea Officer Zartarian of the Registry of Motor Vehicles, London was arrested in Chelsea while driving a junk truck with Rhode Island plates.

HOVEY'S Big Easter Parade of Fresh Prints! Polka Dots! Pastels! and a new size range--11 to 17

DRESSES

CROWN-TESTED RAYONS!

Plenty of POLKA DOTS . . . flower prints . . . Pastel Shantung weaves . . . white grounds with bright prints! One and two-piece styles! Even the tailored "Schoolgirl" dress! . . . and the colors are GRAND . . . Dubonnet, Thistle, navy, BEIGE, blues, white and pastels!

$3.95

Junior Sizes—11 to 17
Misses' Sizes — 12 to 20
Women's Sizes — 18½ to 24½

Hovey's Informal Dress Shop 3rd FLOOR

Diver Caught In Mid-Air As He Dares Death

DOWN, DOWN—

DIVES 186 Feet Off BRIDGE

FAME-SEEKER BREAKS BACK

San Francisco, March 23 (AP)—The dubious distinction of outdoing Steve Brodie by diving 186 feet from the San Francisco-Oakland Bay bridge was held by Ray Woods today—at the cost of a broken back.

He probably will have to live in a wheel chair the rest of his life, partly paralyzed, physicians said. That is, if he lives.

Of his leap, 51 feet more than Brodie's purported 135-foot plunge off Brooklyn bridge to fame and fortune in 1886, the 30-year-old St. Louis professional diver recalled today:

"I stepped off sideward and counted four. Then I bent double and grabbed my left thumb with my right hand.

"I came out of the jack-knife. I held my hands over my head to break the impact of the water. That is all I remembered. I must have hit the water with terrific impact."

Hanging off a track that extended from the bridge, Woods climbed over the side, threw off a robe revealing that he padded bathing suit and football helmet, shouted "Is everything O. K.?" to a boat below, and leaped.

Fame's Reward

Woods, who asserted he performed the feat purely for publicity and with an eminent chance of instant financial gain, jumped feet first from the lower deck of the span yesterday. As he fell he was whipped by a strong wind and struck the water with a loud splash.

He was pulled out unconscious by helpers.

To the local pads his wife, Mrs. Beverly Woods, and his mother, Mrs. E. M. Woods, both said they had seen him leap ten times off bridges from the Brooklyn bridge to the Aurora bridge in Seattle.

Told his husband would be a cripple if he was not killed, Mrs. Woods said:

"All we ask is that he lives. If he does we'll get along somehow."

Grandfather Gets Heir to Monaco, 13

London, March 23 (AP)—The custody of 13-year-old Prince Rainier, heir to the principality of Monaco, was awarded today to his maternal grandfather, the Prince of Monaco, who had waged a long legal fight with the boy's father.

The young prince now is in school in England.

The boy prince's parents are divorced.

France, Italy Row Over 'Love Diary'

By WILLIAM P. REED

Paris, March 23 (US)—Serious international complications threaten to develop here as a result of tempestuous Madeleine de Fontagne's exotic allegations concerning Premier Mussolini of Italy.

It is expected that Italy's representatives here will lodge a second protest with the French government after having already made stern representations, Universal Service has learned.

Madame DeFontagne, the 29-year-old divorcee, told a court magistrate here that the shot and wounded Count Charles De Chambrun because she was convinced he caused her to "lose the love" of Il Duce.

The brunette French newspaper woman testified at a secret preliminary hearing that she carried on an alleged romance with "my Benito" in Rome for more than three months—until the Italian dictator abruptly refused to see her any more.

"BLINDED WITH ANGER"

Held on charges of assault with intent to kill, Madame De Fontagne declared her discovery of a memorandum, referring to her and Mussolini in Count De Chambrun's office at Rome blinded her with anger and led her to attempt suicide.

Last Wednesday, she testified, she determined to seek revenge on Count De Chambrun for having "betrayed" her purported love for Il Duce which she had confided to the count while he was French ambassador to Italy. After relating how Mussolini allegedly refused to see her, Madame Fontagne said:

"I was determined to find the reason why. I discovered a dossier (memorandum) of De Chambrun which said I boasted of being the Duce's sweetheart.

"I was convinced it was De Chambrun's fault that I lost Mussolini's love and so I tried suicide."

Two long-distance telephone wires between Paris and Rome were choked with diplomatic calls as Mussolini's emissaries here sought instructions from the Italian government and, in turn, reported the sensational developments in the young celebre.

Telephone lines also buzzed between Paris and Geneva where Madame De Fontagne reportedly often helped some of Europe's outstanding diplomats while away evening hours in pleasurable pursuits after League of Nations sessions.

Strenuous efforts were understood to be in progress to prevent the case from involving the names of other prominent personages.

OFFICIAL LOSES JOB

It was rumored, meanwhile, that Dino Alfieri, high Fascist press official in Rome, may be transferred to another post because his name was mentioned by Madame de Fontagne in her diary, in numerous letters and in her testimony when she said she sought Alfieri's aid after Mussolini had allegedly "jilted" her.

Madame de Fontagne recounted in great detail at the private hearing the story of the "great romance" she claims to have had with Mussolini, it was learned.

At the close of the session the court ordered her to submit to a mental examination to determine her sanity.

International News Photograph Service

BENITO MUSSOLINI

4-ALARM FIRE SWEEPS SHIP

Continued From First Page

the drydocks the flames spread to the foredeck and pilot house of the steamer San Gil and then ate below decks.

More than 200 workmen on this boat scrambled to safety. C. H. Ingalls of Providence, an engineer, barely making his way up from the lower hold in time to escape being cut off by smoke and flame.

In the other drydock, at the opposite side of the middle pier was the San Bruno, but this vessel escaped.

The Halo had been pulled out of drydock to allow the San Bruno in this morning and was moored to an adjoining dock, and the Evangeline was also tied up nearby. These vessels were saved by a shift in the wind.

The first alarm sounded for the fire was quickly followed by the other three, bringing fireboats to the battle and apparatus from all northern sections of the city, as well as downtown stations. Chelsea apparatus came in to cover for Boston also.

TAGS POLICE TO SCENE

Extra police were rushed into the area from Charlestown, South Boston and downtown divisions, radio calls being sent out to cruiser cars to pick up all patrolmen sighted on the streets and taxi them to the fire zone.

Firemen believe the blaze to have been started either by a spark or a carelessly discarded match or cigarette falling to the oil-wet pier.

The fire started while firemen were already battling a two-alarm blaze in a three-apartment wooden dwelling house in Bennington street.

This fire caused a loss of $5000 and drove out three families, among those forced out being a woman taken from a sick bed.

3 SONS Get Thomson ESTATE

INVENTOR'S WILL FILED

Making no mention of his widow, the will of Dr. Elihu Thomson, noted scientist, electrical inventor and a personal friend of the late Thomas A. Edison, was filed for probate in Salem Probate Court today.

The will, one of the briefest ever filed in the Salem court, left the entire estate to be shared equally by three sons, Malcolm of Swampscott, Roland of Schenectady, N. Y., and Donald T. of Rye, N. Y. Mrs. Thomson, the former Clarriss Hovey of Boston, was at his bedside when he died at his Swampscott home last week.

No estimate of the value of the estate was recorded.

The document named the Boston Safe Deposit and Trust Co. as executors.

Dr. Thomson specified that all inheritance taxes and other assessments against the estate should be paid out of a special trust fund, already created, and that all sales of property by the executors should be final.

Text of the will reads:

"Having already made disposition of substantially all my property, I give my property both real and personal to be shared by my children living at my death, intentionally making no provision for my grandchildren."

Two grandchildren omitted in the will are Elihu C. Thomson and Joan Thomson of Newton, both minors. They are children of Dr. Iolo Stewart Thomson, a son of the scientist. They are under the guardianship of the Old Colony Trust Co. of Boston.

Girls' Latin School Drinking Water Checked, O. K.

Three city branches were thrown into an uproar today by the tale of one imaginative school girl who told her parents she was made ill last week by drinking water at the Girls' Latin school on Huntington avenue, where she is a student.

She repeated the story when she went to school Monday, telling classmates they were drinking contaminated water. Hysteria swept the school as several other girls agreed with her, and began to spread the rumor.

As a result, three investigations were made this morning.

Arthur L. Gould, superintendent of the school, took samples of the water for analysis, as did Daniel L. Sullivan, division engineer for the municipal water department, and Dr. Frederick J. Bailey, deputy health commissioner of the Municipal Health Department in charge of communicable diseases.

All three declared there is nothing wrong with the water.

"It is the same water as all other persons on the municipal water system drink," Sullivan stated.

The school girls themselves took samples, however, to conduct an investigation of their own.

Sea Yields Body Of Actor Vosper

London, March 23 (US) — The body of Frank Vosper, British actor-playwright, who mysteriously disappeared from the French liner Paris March 6, has washed ashore near Eastbourne, according to the Daily Express.

On his way from Hollywood to England, Vosper either jumped or fell from the ship following a champagne party in the apartment of Miss Muriel Oxford, British beauty, as the ship neared Plymouth.

First Lady With New Texan

International News Photograph Service

"I wish he were mine," was the remark of Mrs. Franklin D. Roosevelt, wife of the President, when she visited Austin, Tex., recently, for a chat with Mrs. James V. Allred, wife of the Texas governor, and there picked up the newly arrived master, Sam Houston Allred.

Woman Felled By Flying Carpet

New York, March 23 (US) — Taking wings from the roof of a three-story Bronx building a heavy "magic carpet" blew over the parapet to the street below and crushed a 24-year-old woman to the ground.

The 9x12 axminster office rug, wet and heavy from a recent cleaning, struck Elizabeth Cargill of the Bronx, flattening her to the pavement. She was treated for bruises and contusions.

JORDAN MARSH COMPANY

Latour "Lotus Petal" Face Powder

$1.00

With a texture as soft and smooth as the lotus petal for which it is named.

With shades which lend glamour and loveliness to your complexion.

For blonde, titian, brunette.

Mail or phone orders filled Call HUBbard 2700 until 10 p. m.

TOILETRIES—STREET FLOOR MAIN STORE

FAMED Sculptor DIES

MACMONNIES NUDES NOTED

New York, March 23 (AP)—Frederick MacMonnies, 73, one of the world's most successful modern sculptors, died of pneumonia in Doctors' Hospital last night after an illness of a few days.

Among the greatest of the MacMonnies works are the great Maison bottle monument at Meaux, France, the Washington group at Princeton, N. J.; the Nathan Hale statue in City Hall Park, New York, and the colossal fountain of the World's Columbian Exposition of 1893 in Chicago.

MacMonnies' most controversial statue is "Civic Virtue," in New York, although others of his works raised storms at the turn of the century. Civic Virtue depicts a classical hero spurning the stress of corruption with his feet.

His "Bacchante With Infant Faun," made in 1894, was done in bronze and the French government tried to buy it, but was outbid by Charles F. McKim, New York architect, who presented it to the Boston public library.

The library trustees, however, decided its figures were too nude, so McKim gave it to the Metropolitan Museum of Art of New York.

JORDAN MARSH COMPANY

Petticoats

OF PEASANT INFLUENCE ADD ZEST TO SUITS FOR THE WEE SUM OF

$1.00

TAILORED BY "SILOETTE"

Flaunt a gay ruffle 'neath that new spring suit, and let it be of peasant parentage, if smartness is your ideal. These are in sizes 7 to 14. Imported rayons wear and launder nicely and are both pretty and fashion right and may be had in 28 or 30-inch lengths.

SMALL, MEDIUM, LARGE

RUST BEIGE BLUE

WINE BLACK GREEN

Mail and Phone Orders Filled. Call Hubbard 2700 until 10 P. M.

KNIT UNDIES—FOURTH FLOOR—MAIN STORE

SAD CLIMAX OF A STEVE BRODIE STUNT

Life in a wheelchair—if he lives—will be the price paid by Stunt-man Ray Woods for an unauthorized 186-foot plunge from the San Francisco-Oakland bridge. He sustained a broken back when he struck the water.

International News Service Soundphoto

Wife Comforts Injured Diver

JORDAN MARSH COMPANY

at LESS than the present wholesale price!

GOLF BALL SALE!

Regularly $4.00 a dozen

$1.95 DOZEN

We bought a manufacturer's surplus stock . . . marked the golf balls "Distance" and "Hawk" rather than use the maker's signature, to save you just $2.05 on every dozen. These are tough, durable balls, standard size and weight, solid centers with higrade winding for distance endurance, and click.

SECOND FLOOR ANNEX

Jordan Marsh Company, Boston
Please send dozen golf balls at $1.95 a dozen.
Name
Address
City
( ) Check ( ) Money Order ( ) C. O. D.

Order by mail or call HUB bard 2700 until 10 P. M.

JORDAN MARSH COMPANY

FOR THE EASTER PARADE MOTHERS AND THEIR OFFSPRING BOTH CHOOSE

Gordon STICK-UP *Socks*

29c

3 PAIRS FOR 85c

Mothers think they're grand because they wear and wash so well! And the offspring love the pretty patterns and the way Lastex keeps the cuffs from slipping down. They're of fine lisle, and real buys at this price!

Half socks and Anklets in

NAVY BROWN BLUE WHITE TAN RED RUST WINE PEACOCK YELLOW GREEN TURQUOISE BITTERSWEET

SIZES 6-10

For Telephone Orders, Call HUBbard 2700 Until 10 P. M.

MAIL-ORDER-GRAM

JORDAN MARSH COMPANY Boston 104
Please send me pairs Socks, Sizes Colors
Address ( ) CASH ( ) CHARGE ( ) C.O.D.
Name

CHILDREN'S HOSE—THIRD FLOOR—MAIN STORE

THE BRIGHTER SIDE

By DAMON RUNYON

(Copyright, 1937, by King Features Syndicate, Inc., International copyright secured. All other rights reserved.)

We are inclined to think that the smartest liquor dealers in these United States are located in the state of Florida.

They are the smartest because they are the only liquor dealers we know of who frankly recognize that a return to national prohibition is not as daffy an idea as some other liquor dealers like to think.

Damon Runyon

It was in Florida that the Anti-Saloon League held its last convention, and it may be that the Florida liquor dealers were quicker to catch the vibrations given off by this gathering, because they were closer to it. The folks on the Florida peninsula are quite sensitive to vibrations.

In any event, the Florida liquor dealers are holding a meeting in Jacksonville at this time, devising ways and means of beating the prohibitionists to any punch they may let fly.

The Florida liquor dealers are preparing recommendations for amendments to the Florida liquor law, which was passed two years ago.

In these two years, it seems that the Florida liquor dealers discovered that their business can stand a little sprucing up in many respects. They discovered certain evils that they wish eliminated, lest they furnish hand-holds for the prohibitionists some day in the future.

Chief Menace

Those liquor dealers who think the idea of a return to national prohibition is a daffy idea are perhaps the dealers who sell liquor to juveniles, which the Florida liquor dealers say is one of the very worst menaces to the business.

It seems that much of the increasing juvenile delinquency of the past few years has been traced by students of that sort of thing to over-indulgence in booze by the kids.

It is only fair to say, we think, that the average liquor dealer is not likely to sell liquor to a minor. But it appears there are enough dealers who have no compunctions on this score to make juvenile indulgence a problem that seriously disturbs the Florida liquor dealers.

Then there is the drunken automobile driver, who leaves his dead strewn along the thoroughfares from coast to coast. The motor fatalities due to drunkenness increase almost daily. The Florida liquor dealers think it has become menace No. 1 to the liquor business in this country.

We do not know what remedy the Florida liquor dealers have for the drunken driver. Though we understand they think greater observation in selling liquor would help. We feel that a merit-axe would be more efficacious, but we do not care to butt into the liquor dealers' gathering with any suggestions.

Trying Cleanup

A reduction of the alcoholic content of beer and wine to 3.2 per cent by volume, greater police powers for the state inspectors, and strict control over the beer parlors of Florida are said to be other recommendations that will be offered by the dealers. A beer parlor is the Florida term for the same thing they call a beer joint in Brooklyn.

The Florida liquor dealers want to expunge any places where today kids are permitted to buy intoxicants. We hear, too, that revocation of license of any dealer who sells liquor to an automobile driver already showing the influence of liquor may be recommended.

In short, the Florida liquor dealers feel that the time has come for them to clean up their own business, before the business gets cleaned out again.

The other liquor dealers of the United States might well grab a few pages from the Florida book. The business is sitting pretty now, all right, but it is showing a tendency to sag in spots. It can easily drift back to the condition that it was in when it was knocked on the head.

The old-time saloon keepers were a dumb lot. They permitted their business to become slipshod and foul. They never made any combined effort to get it straightened out. The open saloon became a breeding spot for evil, an eyesore in every community. It was a pushover for the white-ribboners when they finally gave a good, big push.

Laughed at Advice

It is conceivable that if the saloon keepers had joined together and cleaned up and regulated their business, prohibition would have been greatly modified, if not staved off entirely.

But the old time saloon keepers laughed at the suggestion that they might be completely expunged by nation-wide prohibition. They never lifted a finger to help their own cause, as far as trying to make it more respectable was concerned.

The brewers were not any too bright in those pre-prohibition days, either. The brewers did not care to become allied in any way with the whiskey traffic, deeming themselves a hitch above the whiskey folks.

The brewers knew, too, that it was whiskey that the Prohibitionists were aiming at, and they wanted to keep out of the range of any stray bullets. They got caught in the stitches eventually. When the Prohibitionists started in cracking heads, they reached over and knocked off the brewers, as well as the whiskey people.

Had the brewers and hard liquor people stuck together and presented a united front, the Prohibitionists might have had a tougher time. We do not know how beer and booze regard each other now, since they are both respectable, and have something more or less in common.

One thing about beer, no brewer has ever been able to make it as bad as some of the whiskey that is sneaking into the market nowadays. A fellow we know used some of this bad whiskey by mistake for a shampoo the other day. It did not remove the hair. It rusted it.

Mountain Neighbor Of Child Bride Also Marries

Sneedville, Tenn., March 23 (AP)—Young East Tennessee mountain girls apparently are set on proving "love will find a way" regardless of lawmakers.

The January marriage of nine-year-old Eunice Winstead to Charlie Johns, 23, stirred wide criticism of Tennessee laws and brought a new statute setting 16 as the marriage age minimum, but that didn't prevent the wedding of 14-year-old Dollie Livesay, mountain neighbor of Eunice.

It was learned today that Dollie and James Brewer, handsome, 23-year-old hillside farmer, were married a week ago in Middlesboro, Ky. the state line being less than 10 miles from the isolated homes of the Livesays and the Winsteads.

The bride's parents, Mr. and Mrs. Dook Livesay of Treadway, have decided to follow the example of Eunice's parents and "let the children make the best of it."

They already have set up housekeeping, but James hasn't been to see his mother and father-in-law yet.

Jailed for Having Stolen U. S. Bond

George A. Miller of Chicago was sentenced to two years in a penitentiary in federal court today after he pleaded guilty to charges of possessing and altering a $5000 gold government bond.

According to Assistant United States Attorney Arthur J. H. Carter the bond was part of a $1,000,000 loot taken in a New York bank holdup.

Child Labor Bill Faces New Debate

Debate and legislative action on the petition of the Massachusetts Federation of Labor for ratification of the child labor amendment to the Federal Constitution will provide the highlight of today's activity on Beacon Hill.

The adverse report of the committee on constitutional law is on the House of Representatives calendar today for acceptance. The committee rejected 9-2 against the petition of the Federation of Labor.

Representatives Charles B. Marshall of Haverhill and Charles Miller of Boston are the two dissenters to the committee report.

Hunger Strikers Found Well Fed

Bateowice, Poland, March 23 (AP)—One thousand well-fed hunger strikers, barricaded themselves underground today as the Polish army planned drastic action, demanding miners pay and shorter hours as part of their 10 conditions.

Although a black flag, denoting a hunger strike, flew from the main shaft, during which examined 15 strikers hoisted to the surface by their self-intended comrades appeared not one was suffering from hunger, but all had collapsed from lack of oxygen.

Gravies acquire richer flavor when seasoned with GULDEN'S Mustard

70 BOSTON TEACHERS FACE QUIZ ON 'MR. X'

Nearly 70 Boston public school women teachers, who were lured into the "get-rich-quick" scheme of John Neville, alias John Bruce Neville, with promises of exorbitant profits on their meagre investments, were to appear at the office of Attorney General Dever today and tell all they know of its operations.

In a surprise move, Attorney General Dever ordered the teachers to come to his office and give first hand accounts of their dealings with the Bainton Associates, named after Miss Cecelia Bainton, Boston public school music teacher, aunt of Neville's wife and innocent "dupe" of his scheme.

Miss Bainton fainted yesterday when she appeared before Dever and laid the full blame for the alleged swindle on Neville's shoulders. In municipal court Neville was held in $20,000 for the April session of Superior Court.

25 PER CENT MONTHLY

The school teachers are alleged to have gathered in the Beacon Hill home of the Bainton Associates and heard enticing propositions of quick wealth through the investments of mysterious "Mr. X," now known as Neville, which would net them as high as 25 per cent profit per month.

Neville has since confessed the $80,000 he stole from Boston investors, half of them school teachers was poured into operation of Wall street, New York, publication, the Financial Observer, now suspended.

The roundup of school teachers caused a sensation in school circles where it was felt the investigation into the Bainton scheme would go no farther than the leading figures. Officials refused to say whether they planned indictments against others in connection with the scheme, but it was known Dever does plan to press 137 complaints against Neville before the Suffolk grand jury.

OTHER WITNESSES

It is expected also that members of the Oxford Movement in Boston will be called to tell Dever how they were approached to invest money in Neville's proposition.

It was learned at the attorney-general's office that Neville had engaged in another partnership plan similar to the Bainton Associates before he met Miss Bainton and it was thought there would be an investigation into this scheme along with the present investigation.

Police of Toronto, New York, Chicago and London were said to be making inquiries about Neville's operations in Boston. Scotland Yard is interested in his appearance in London in 1935 with a 20-year-old girl, who posed as his wife when they lived in a swanky apartment.

Immigration authorities are also investigating Neville's story of slipping back to the United States after his deportation to Canada two years ago.

Neville yesterday was given financial aid by Roy Irving Hull of Baltimore, Md., a cousin of his wife's, who made the stipulation that he accept the money only on the condition he "goes straight" in the future, Neville promised.

Ex-Sen. Bingham Goes Under Knife

Washington, March 23 (AP)—Physicians reported former Senator Hiram Bingham of Connecticut "doing very well" today in a hospital following an operation.

The former senator underwent a major operation last Wednesday. Physicians refused to give further details.

G-Men Join Probe Of Threats on Mrs. Spreckels

Los Angeles, March 23 (USA)—Federal forces were flung into investigation of kidnaping threats against the 2-year-old daughter of wealthy John Detrick Spreckels III.

First alarm was felt by the child's mother, Mrs. Roxana Spreckels, divorced wife of the wealthy sportsman and scion of the California sugar family, when she and the child were shadowed on two occasions. She has retained a private guard.

Conferences were held today between Mrs. Spreckels' attorney, S. S. Hahn, and John Hansen of the Federal Bureau of Investigation.

Later the distraught mother was to tell the federal agent of the suspicious actions of the trio who followed her and the child, and of a series of sinister telephone calls.

Unaware of the consternation over her welfare, chubby little Elsie La Marr played about her home today as six burly private detectives patrolled the neighborhood.

Mrs. Spreckels recently brought court action to force her wealthy husband to increase her monthly allowance from $1000 to $500.

Puerto Rican Riot Death Toll at 12

Ponce, Puerto Rico, March 23 (AP)—Two more nationalists, wounded in riots Sunday as they attempted to parade to emphasize demands that Puerto Rico be granted independence from the United States, died in hospitals today.

The deaths brought the fatality list to 12.

'Chance to Live' For Mite of Baby

Olean, N. Y., March 23 (AP)—John Roland Fox, four days old, weight 1¾ pounds, was given a good chance today to live.

He is wrapped in cotton and resting on a hot water bottle which is longer than himself.

5 Soviet Planes On North Pole Hop

Moscow, March 23 (U.S.)—Five Soviet planes, piloted by Russia's leading aviators, have left here on a formation flight to the North Pole where they plan to establish a permanent settlement at the "top of the world."

Treat Yourself to SCHENLEY'S Golden Wedding RYE

BLENDED STRAIGHT WHISKIES

5 choice whiskies expertly blended into this really fine whiskey, 90 proof. Also available in BOURBON.

COPYRIGHT 1937, JOS. S. FINCH & CO., INC., SCHENLEY, PA.

FUTURE VICE PRESIDENT. Young, able, clear-headed, a junior executive at 28. Off on an important selling job for the firm. Goes by B and M — to review the facts and prepare his case enroute in relaxed comfort. We think he'll make the sale.

HEARD ABOUT OUR Youth Movement?

ROMANTIC WEEK-END — Gay house party ahead! "Think of my nerves, darling," says Bill. "It's a gruelling drive — with several hundred traffic lights. Let's go by B and M — I can devote some attention to you that way. Ann will pick us up at the station."

CAREER WOMEN! Not if two certain young men know it. Right now on their way to the railroad station. Low B and M commutation fares appeal to them as business girls on limited budgets. Our regular schedules get them to work on time every morning.

BIRTHDAY PARTY — First trip by train and excited about it. "Boy, we're travelin' — 70 miles an hour — that's speed — Can't average that by automobile. Look at us go — Gee, I want to be an engineer, Mother!"

YOUTH ON THE GO. Young executives seriously poring over lengthy reports — cheery voiced girls, school and college bound — future engineers mechanically-minded, short in their trousers but long on the knowledge of mechanical inventions — business girls as trim and efficient looking as a streamlined train. Yes — youth on the go — finding in travel by train an amazing economy much to their liking — Surprised, and frank in saying so, that the speed of trains so frequently surpasses that of automobiles. To them and to you the Boston and Maine promises "Top value for your 1937 travel dollar!"

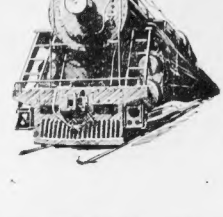

NEWS

Boston and Maine orders nearly $2,000,000 worth of new equipment including 55 air-conditioned deluxe coaches, ultra smart in comfort, color and design.

Train travel now costs one-half as much as driving a small car.

Ask at any Boston and Maine office about special 1937 low fares.

BOSTON AND MAINE MODERN TRANSPORTATION

Stoneham Man Sought in Bandit Gang Beating of Maid, Aged Man

GUNMEN FLEE WITH $50 IN CASH BOX

At least one Stoneham man, familiar with the victim's household, was sought today as a member of a bandit gang which robbed the home of Mr. and Mrs. Charles Poole, in Bow street, Stoneham, brutally beating a 75-year-old man and dragging a 21-year-old girl upstairs by her hair.

The gunmen escaped with between $30 and $60, taken from a cash box in Mrs. Poole's bedroom.

Victim of the beating was Isaac Dudley, Mrs. Poole's father. He attempted to interfere when he saw two armed and masked bandits manhandling Miss Helen Grace Perry, 21, who was taking care of Mr. and Mrs. Poole's four small children.

One of the robbers struck Dudley over the head with a gun butt, knocking him stunned and bleeding to the floor of the Poole kitchen.

DRAGGED BY HAIR

Meantime the other robber, gripping Miss Perry by the hair, dragged her upstairs and started hunting for money.

Having looted the cash box in Mrs. Poole's bedroom, the upstairs robber shouted to his pal on the floor below:

"Hey, Joe! There was supposed to be a big haul here, but I've only found $30."

As the disgruntled bandits then began a systematic ransacking of the house, seeking more money, Dudley recovered partially from effects of his beating and staggered down cellar.

There he boosted his 12-year-old granddaughter, Barbara Poole, through a window.

She ran to the home of a neighbor, John H. Ringland, who telephoned police.

FLEE IN AUTO

The bandits, meantime, had fled in an automobile. Dudley and the little Poole girl said a third bandit, masked and armed like the two who entered the house, was standing guard outside.

Police thought it possible a fourth man was at the wheel of the waiting auto.

Mr. and Mrs. Poole were not at home, at the time of the robbery. They had left the house by automobile, just an hour previously.

In support of their theory that at least one Stoneham man was a member of the bandit gang, police cited Miss Perry's story.

She said she answered a knock on the door.

CALLED BY FIRST NAME

A voice called her by her first name, saying:

"Let us in, Helen, it's all right. We want to see Charley" (Mr. Poole).

She opened the door and in strode the two bandits, handkerchiefs over their faces and revolvers in their hands. They hustled her to the kitchen, where the fracas with Dudley took place.

Youngest of the Poole children, Charles, two, was asleep in his crib. The other three, Barbara, 12, Louise, eight, and Jane, five, were playing in the cellar. All four were ignored by the bandits.

Miss Perry described the Poole home robbers as 24 and 26 years old, one of them wearing a blue suit, the other a gray topcoat.

HELEN PERRY CHARLES GRACE BARBARA JANET

Helen Perry, nursemaid at the Bow street, Stoneham, home of Mr. & Mrs. Charles Poole, with the Poole children (left to right): Charles, 2; Grace, 8; Barbara12, and Janet, 4. The four children were in the house when bandits entered, slugged their grandfather, Isaac Dadley, 75, and dragged the girl by the hair upstairs to aid their search for loot. The bandits escaped with $50.

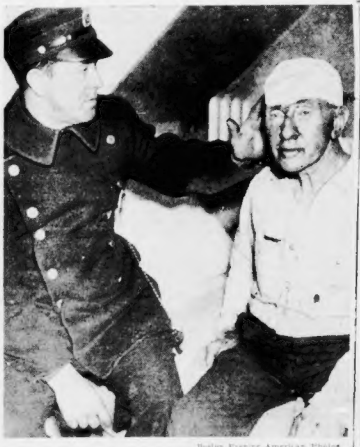

Boston Evening American Photos

Isaac Dadley, 75, victim of a brutal beating at the hands of armed bandits, tells a Stoneham police officer how he was stunned by a pistol butt.

Can't Get Expenses For U. S. Trailers

Washington, March 23 (US)—Automobile trailers are without status as far as the federal government is concerned.

Acting Comptroller-General R. N. Elliott ruled that, in absence of law governing privately owned trailers, employes on government business can receive neither per diem or subsistence pay from the government when using trailers.

California U. Honors Birthday

Berkeley, Cal., March 23 (US)—Throughout the world in general and on the Berkeley campus in particular, the University of California today will celebrate its 69th birthday.

Impressive charter day exercises are scheduled for this morning in the Hearst Greek Theatre. James Edward Freeman, Episcopal Bishop of Washington, D. C., will deliver the Charter Day address.

Prior to the exercises in Hearst Greek Theatre, a procession of high state and church dignitaries will form in Hearst Mining Circle, near the base of the Campanile, marching to the theater for the exercises.

Leading the procession will be Governor Frank F. Merriam, President Robert Gordon Sproule of the University of California, and Bishop Freeman, followed by regents of the university, justices of the state Supreme Court and members of the faculty. Students and alumni of the university will assemble in the theater for exercises, scheduled to begin at 10:30 a. m.

The Right Reverend Charles A. Banum St. Mary's Cathedral of San Francisco, will give the invocation, to be followed by Bishop Freeman's address and the presentation of a number of honorary degrees by the university.

Pearl White Back To Probe Losses

New York, March 23 (US)—The heroine of the silent film serials is back in America today. She is Pearl White, known to thousands for her death-defying escapes by land, sea and air.

She is back for the first time since 1920, when she quit the screen to set up a home in Paris. Pearl, who arrived on the Queen Mary, said she is in America to investigate losses in a trust fund which have reduced her income.

2 Slain, Cremated On Burning Ties

Ackerman, Miss., March 23 (AP)—Identity of the victims was sought today by police trying to solve the slaying of two white men found shot to death and partially cremated on a burning heap of railroad ties.

REBEL SAILORS FACE COURT

Liverpool, Eng., March 23 (AP)—Seventeen former members of the crew of the British freighter Linaria who refused to sail from Boston with a nitrates cargo for Spain, today, were accused of neglect of duty and wilful disobedience of lawful command.

They were served with summonses upon arrival from the United States aboard the S.S. Samaria and were directed to appear in police court Thursday.

The Linaria left Boston March 8 for Hopewell, Va., after being held in port for 10 days, 17 crew members refusing to transport airplanes to Spain on grounds they would be used by insurgents to make munitions.

Television Seen As New Cure Aid

St. Petersburg, Fla., March 23 (AP)—The use of television by doctors in diagnosing patients' ills was predicted at the convention of the American Pharmaceutical Association here.

George R. Flint of Decatur, Ill., president of the association, said the development of television would enable a doctor to listen to a patient's lungs, his heart and even record his temperature.

'Flying Duchess,' 71, Missing on Air Hop

DUCHESS OF BEDFORD

London, March 23 (AP)—Emergency workers in the Fenlands turned from their struggle with a flood today to hunt for Britain's "Flying Duchess," the 71-year-old Duchess of Bedford, in the fear she had crashed.

It was believed she might have mistaken land covered with several feet of water for a smooth, dry landing place yesterday while flying solo from Woburn on what was intended as a short jaunt.

Airplanes searched the territory for a sign of her missing ship and police hunted Monks Woods, 13 miles from Peterborough, where a gamekeeper said he saw a plane last night.

The Duke of Bedford spent the night directing searchers from his home. Friends said his fears for the safety of his wife, who made her first solo flight when she was 65, were mitigated by the Duchess' knowledge of the country.

The Duchess took off at 3:30 p. m. (10:30 a. m., E. S. T.) and she was expected to return two hours later after a short trip around.

The titled aviatrix took up flying when she was 62 and has flown many thousands of miles. She has one child, the Marquess of Tavistock, heir to the Dukedom of Bedford.

Freezing in California

Los Angeles, March 23 (AP)—Sub-freezing weather struck southern California a blooming egop today in the wake of a freak winter storm in which a woman was drowned.

$125,000 Glass Plant Fire

Fort Smith, Ark., March 23 (AP)—Fire early today destroyed the three-story Porter Mirror and Glass Company, manufacturers of plate glass, at a loss estimated by officials at $125,000.

$500 BURGLARY IN ATTLEBORO

Attleboro, March 23—Safecracks, whose mode of entrance is a neatly round-typed open the safe in the Union Theater, Union and Dunham streets, early today, obtaining $500.

They left behind them about $50 in silver and $877 in checks.

Jimmy marks were found by police on nearly every winrow of the theater, but police failed to find which had been used for entrance. The yeggmen left the theater however, by the stage door.

The theater was locked just before midnight and the robbery was discovered at 9 a. m. today by Joseph Williams, assistant manager.

WHERE TO SAVE

$1 will open your savings account. A small amount added weekly from your pay envelope will make it grow. Local accounts are always welcome in these Mutual Savings Banks. Start today, latest basis on date listed.

BOSTON

Quincy Savings Bank ..... Apr. 1st
Provident Inst. for Savings ..... Apr. 5th
Boston Penny Savings Bank ..... Apr. 10th
Newton Savings Bank ..... Apr. 10th
Somerset Savings Bank ..... Apr. 10th
Boston Five Cents Savings Bank ..... Apr. 15th
East Boston Savings Bank ..... Apr. 15th
First Savings Bank ..... Apr. 15th
Inst. for Savings in Roxbury ..... Apr. 15th
Dorch. Mutl Savings Bank ..... Apr. 20th

NATIONAL BANKS

Deposits in national banks will draw interest from date dates.

BOSTON

First National Bank (all branches) ..... Apr. 1st

EASTER CANDIES

60¢ TO $2 LB.

SCHRAFFT'S

16 WEST ST. 11 SUMMER ST. 81 MILK ST. 21 BRATTLE ST. CAMBRIDGE 396 BOYLSTON ST. 98 BOYLSTON ST.

BOUGHT A GENERAL ELECTRIC REFRIGERATOR YOU'LL ALWAYS BE GLAD YOU

FRONT PAGE NEWS FOR REFRIGERATOR BUYERS!

G-E Refrigerators That Always Cost Less to Own, Now Cost Less Than Ever to Buy! New Cabinets! New Conveniences! Time-Tested Mechanism! New Low Prices!

HERE'S the refrigerator millions have been waiting for—a genuine G-E at a price everyone can afford to pay. Not one bit of G-E's renowned quality has been sacrificed—it's actually the finest refrigerator General Electric ever built—the biggest buy in 10 years! Don't take second choice, for now you can have the best and pay no more for it! Look at the price tags—*see for yourself!*

More Ice Cubes—More Cold Capacity—More Storage Space—More Conveniences—And LESS COST! *See for yourself!*

You Save Three Ways!

Choose a new General Electric *Triple-Thrift* Refrigerator and save on purchase price—save on current—save on upkeep! With a G-E you can be sure you will have plenty of ice cubes and safety-zone food storage temperatures during even the most extreme heat waves. Big, brilliantly designed General Electric cabinets give you all proved convenience features: temperature control and defrosting switch, interior lighting, sliding shelves, built-in thermometer, vegetable drawer, matched food containers, more usable storage space.

THE NEW G-E Triple-Thrift REFRIGERATORS

1 Save on PRICE! 2 Save on CURRENT! 3 Save on UPKEEP!

15 New G-E Models from which to select just the style, size and price that will exactly meet your needs. All brilliantly styled—designed for both beauty and utility.

New!

★ Now, Faster Freezing Speeds!
★ Now, Easy Out Ice Cube Trays!
★ New Thrift-mometer to show at a glance that cabinet temperature is correct and economical.
★ New Full Width Sliding Shelves to give more usable storage capacity, even the top shelf slides!
★ Automatic Interior Lighting.
★ All 4 refrigeration services—1. Fast freezing. 2. Frozen storage. 3. Normal safety-zone storage. 4. Fresh vegetable storage.

EASY TO BUY!

You can buy a new General Electric *Triple-Thrift* Refrigerator on terms that will permit it to more than pay its own way in your kitchen. *See for yourself.*

Research Keeps G-E Years Ahead!

G-E automatic Thrift Unit is the *only* refrigerator mechanism with *forced-feed lubrication* and *oil cooling* that assure quieter operation, less current consumption and longer life.

10 Years of Proof!

Now that the G-E Thrift Unit is being so widely imitated, it is well to remember G-E has had more experience with sealed mechanisms than any other refrigerator manufacturer. The matchless mechanism is backed by 10 years of proved performance and made possible the 5 Years Protection Plan, originated by General Electric.

AUTOMATIC THRIFT UNIT Sealed-in-Steel In All Models!

Thrift Unit is entirely vacuum-sealed within steel case, requiring no attention, not even oiling.

General Electric introduced the first sealed-in-steel automatic cold-making mechanism 10 years ago. Basically unchanged but constantly improved, its record for dependable, trouble-free performance at low cost stands alone, unchallenged.

W. L. THOMPSON, INC., DISTRIBUTOR
700 Commonwealth Ave., Boston

R. H. White Co. Jordan Marsh Company Gilchrist's
C. F. Hovey Co. The Edison Shops Summerfield's
or
SEE THE GENERAL ELECTRIC DEALER NEAR YOU

APPLIANCES FOR BETTER LIVING

GE 1937 Prices Start at $119.95

MOLEY BLASTS COURT PLAN AS RUINOUS, 'PIG-IN-POKE'

By WILLIAM K. HUTCHINSON
International News Service Staff Correspondent

Washington, March 23—Raymond Moley, formerly one of President Roosevelt's close advisers, now a magazine editor, today assailed President Roosevelt's court plan as a "pig in the poke," which is likely to destroy Democratic institutions and obstruct progressive development in the future.

Testifying before the Senate judiciary committee, Moley challenged his one-time chief, the President, to propose a constitutional amendment to achieve his proposed economic and social reforms.

He said the President's proposal was splitting not only the Democratic party but the whole liberal movement.

NO REAL REMEDY

Terming the plan a "blind, intemperate change," Moley declared it would "perpetuate a basic wrong" and produce no permanent remedy for social ailments.

Moley, under cross-examination, suggested four broad constitutional amendments.

One would give the states greater power to regulate industry and agriculture. Another would increase congressional power over interstate commerce, a third would limit the Supreme Court's power to declare legislation unconstitutional only by a two-thirds majority, and the fourth would call for compulsory retirement of judges at some age above 70.

Senator Logan (D) of Kentucky chided Moley for preferring a series of constitutional amendments to the President's plan.

"I would rather amend, amend and amend than pack, pack and pack," said Moley.

Logan finally said: "I do not like this proposal at all. I have never liked it but I know of nothing better."

MOLEY OPTIMISTIC

"I do not share your pessimism about an amendment," said Moley. "If the President put his great prestige behind it, I think it would be very easy to amend the Constitution."

Moley told Logan he believed the Constitutional Convention was "flexible" and that the Supreme Court had not restricted that "flexibility."

Senator Borah interposed with an objection.

"Take the AAA," said Borah. "The court held then that the production of agricultural products was wholly within the control of the states. That had been a rule of the court ever since John Marshall began rendering opinions.

"It would require a great flexibility to change an opinion laid down by the court for 150 years."

BORAH WARNS

"I believe the court could have reconsidered the changes that have taken place in agriculture since the start of our government," replied Moley. "But if they didn't, I believe the Constitution must be amended."

Borah warned that if the court gave to Congress the powers reserved to the States, we will have an oligarchy here and the people will have lost control of their government."

TIME RIPE FOR CHANGE

Moley declared:

"The time is ripe for a basic and fundamental readjustment of the law to make possible the attainment of the humane objectives of progressive thought. I deeply regret to see that golden moment pass.

"We have, as the President stated, a rendezvous with destiny. Let us make democracy work by working through the instruments of democracy."

In urging one or more Constitutional amendments to meet current problems, Moley warned it would be more than a year before any benefits could be obtained under the President's plan. In the same breath of time, he said, the Constitution could be amended if the President would only take the lead in that direction.

REAL PURPOSE OF PLAN

Moley admitted he had frequently criticized the Supreme Court for its decisions. He said the "original arguments" advanced for the Presidents' plan "have been brushed aside by the logic of facts."

"It is frankly admitted now that the real purpose of the plan is to secure within the letter, though not within the spirit, of the Constitution, a court that will lift the cloud of doubt from a number of New Deal measures now in process of preliminary adjudication and to provide in advance for favorable action by the Supreme Court upon a number of measures not yet formulated."

Such a proposal, said Moley, is wholly inadequate to meet the present situation and is so destructive that it may obstruct progressive development in the future as well.

Moley's three major objections to the President's plan were:

"First, it is based upon emergency—or if you will, crisis—psychology. It is submitted as a make-shift, unsatisfactory panacea accompanied by apologies that a better solution is not possible.

"Second, it does not offer a permanent solution. It does not prevent the recurrence of exactly the same evil it is designed to remedy.

PROPOSAL INADEQUATE

"Third, I believe that this proposal is inadequate because it will still leave the Congress without specific powers it needs to regulate industry and agriculture in the public interest."

Pointing out that even if the President now names six new justices they, too, will grow old and permit a future President to name as many more.

Moley challenged the permanency of the President's plan. He asked whether Mr. Roosevelt's recent utterances meant there were "to be no more amendments to the Constitution" and "our constitutional destiny is to be vested in a long succession of reinvigorated courts."

"If we accept these inferences," Moley added, "then we are indeed abandoning the idea of a government of law, not men, of a written Constitution outlawing personal government, protecting minority rights and defining the limits of governmental power."

NEELY QUESTIONS

Senator Neely (D) of West Virginia began the cross-examination of Moley. The witness agreed with Neely that the Supreme Court should "pay some attention to the elections."

Neely pressed the witness for a direct answer to the question:

"Do you believe the framers of the Constitution ever intended the Supreme Court should make laws?"

"No," replied Moley, "I don't believe the Supreme Court should make laws."

"Did the framers of the Constitution ever intend the Supreme Court should exercise legislative powers?"

"If you mean legislative power, in the sense the President exercises legislative power when he approves or vetoes legislation, my answer is yes."

FAVORS AMENDMENT

Moley said he believed the administration had attained most of its objectives.

"Why do you desire a constitutional amendment?" he was asked.

"I'd say most of the objectives have been achieved but some have not," said Moley. "But to do a complete job to achieve objectives set forth in legislation of the past, yes, we need a constitutional amendment."

Moley finally named four great principles he favored in constitutional amendments. These were:

"1—An amendment like Senator Borah's to free the states from danger of having their legislation held unconstitutional by the supreme court.

"2—An amendment extending the interstate powers of Congress, but I am not sure that's very popular.

RETIREMENT AGE

"3—I feel that after Congress and the President have approved a law there is a presumption of its constitutionality. I would favor an amendment fixing more than a mere majority of the Supreme Court to hold such acts unconstitutional. It might be 6 to 3, or 7 to 2.

"4—I would favor an amendment retiring justices at some fixed age—70, 72 or 75. I believe that would be wholesome."

Ex-Prison Dentist Requests Hearing

Dr. Joseph R. McDonald, State Prison dentist for seven years, who was discharged March 15 "for certain irregularities," today requested Warden Frank W. Lanagan for a public hearing.

The request was made by Attorney George McLaughlin on behalf of Dr. McDonald.

Commissioner of Correction Arthur T. Lyman later stated that in any case, no public hearing would be held. He said Dr. McDonald would be allowed a private hearing.

Lost something? Phone Miss James at LIBerty 4000. She will try to help you recover your loss.

Thrilling Picture Coming to Boston

JOHN CARROLL

BEN ROSENBERG

Ann Marsters, Boston Evening American feature writer, follows dough from Hollywood to Boston Theater, where she is shown pointing to important scene inParamount's new season hit, "Swing High, Swing Low." Miss Marsters appears in the cast this picture to open at the Paramount and Fenway Theaters on Thurs day. You, of cours read her interesting experience as a movie player in this film as well as others on her tas of movie lots. Looking on are Ben Rosenberg, left, managing director of the Fenway Theate, and John Carroll, managing director of the Paramount Theater.

Boston Evening American Photo

ANN MARSTERS

Roosevelt Smiles, Won't Comment on Hughes Letter

By GEORGE DURNO
International News Service Staff Correspondent

Warm Springs, Ga., March 23—President Roosevelt expressed hope today there would be no necessity for additional taxes at this session but he did not entirely close the door to that possibility.

Holding an informal press conference from the seat of his personally driven car, the President declined to go beyond the expression of that hope. He would not discuss in any way a letter of Federal Reserve Board Governor Marriner S. Eccles that more taxes would be required.

SMILES OVER COURT

The Executive likewise had nothing to say about the growing seriousness of sit-down strikes. He said he was in touch with the situation through Washington.

Criticism of his Supreme Court plan by Chief Justice Charles Evans Hughes failed to evoke any response from Mr. Roosevelt. He merely smiled broadly and shook his head at questions.

It is known that the President still hopes to keep his budget within hope-of exclusive of public debt retirement.

TO LEAVE FRIDAY

Enactment of low-cost housing and farm tenancy legislation, plus other bills which Congress may revise, may, however, make expenditures for the coming fiscal year about $150,000,000 over the President's January estimates.

It was understood the President is still hoping to keep relief expenditures within $1,500,000,000 but the recent floods make that figure problematical.

Mr. Roosevelt announced he would remain in Warm Springs until Friday, leaving that afternoon for Washington.

MAYOR TO PROBE MILK FUND PLAN

Mayor Mansfield today announced that he has begun inquiry into circumstances surrounding attempts to establish an incorporated milk fund in Boston.

The mayor made his announcement after an order that no city department heads lend his name to articles of incorporation for such a fund was questioned by reporters.

Charter in the day City Councilor James E. Agnew, chairman of a milk fund committee created by the City Council more than a year ago had suggested to several charitable groups and suggested that their fund, which now has a treasury of more t han $2000, be incorporated.

Agnew told his associates that he has protected to the state welfare department and to the state department of corporations against the granting of a charter for a fund to be known as the, "Boston Milk Fund", which came into existence on March 8 last, and which has headquarters at 6 Beacon street.

Foundation for a city sponsored milk fund for undernourished babies was laid by his committee and there is no need for the existence of the Beacon street group, Agnew said. Directors of the "Boston Milk Fund" are listed at the office of the City Clerk at City Hall as William A. Whelton, 26 Arborview rd., Jamaica Plain; Joseph Rosenberg, 37 Allen st., West End, and Miss Mary A. Ressigine of 158 West Newton st., South End.

Miss Rossigine is also listed as one of the owners of the Boston City News which, according to the records of the City Clerk, came into evidence as a weekly paper on May 16, last.

Agew stated that the first issue of the publication proclaimed that its purpose was to promote plans for milk fund for the children of the city.

"It is to keep private groups fro incorporating as a Boston ma fund without the sanction of ity officials that I suggested the the group appointed by the mor become an incorporated fud. Since the mayor is of the opinn that city department heds should not be incorporators our fund will probably be incorporated with representatives of the Jewish, Roman Catholic, and Protestant charities as directors," Councilor Agnew said.

Quake Recorded

Washington, March 23 (AP)—Georgetown University reported today a seismograph recording of what was believe intense earthquake, centered 5200 miles from Washington—probably to the south.

PROBE SCHOOLS TO AVERT NEW GAS BLASTS

New London, Tex., March 23 (AP)—Rigid inspection of every rural school in the vast East Texas oil field area was the expected aftermath today of the disastrous London school explosion—caused, experts agreed, by accumulated gas.

School doors were shut as safety experts began a search for possible similar conditions that killed 455 here.

Extreme caution pervaded the area, especially after Gordon C. Hawley, chief engineer of the state's fire insurance department, told a military court of inquiry yesterday he had located another school in the vicinity endangered by escaping gas.

WARNS OF DANGER

"A test a few hours ago," Hawley told the investigators, "at the Carlisle school, near here, showed gas was escaping underneath the place at the rate of 720 cubic feet a day, all of which makes this occasion all the more munipotent."

Dr. E. P. Schoch, Texas University authority on explosions, said all signs pointed to an accumulation of gas under the basement floor as the cause of the London tragedy.

Other witnesses testified that school officials switched from use of a commercial gas to a free supply, obtained by piping into the residue line of an oil company last January. Gas radiators heated the school.

FINDING NOT REVEALED

The military board did not make public an opinion on its findings and will not do so unless specifically requested by Governor James V. Allred.

Hawley said, "this tragedy would not have happened if certain regulatory measures had been taken."

He urged legislation that would include a state electric law, a state boiler safety code, a state exit code and other general safety measures.

Marital law was lifted as Dr. Schoch concluded his lengthy opinion and the court adjourned.

Red Cross Sets Blast Death Toll at 455

Overton, Tex., March 23 (AP)—American Red Cross officials announced today their casualty list for the London school disaster showed 455 dead, 53 injured and 49 still confined to hospitals.

Miss Ann McMechen, St. Louis, disaster relief representative, said the death total of 455 was subject to final revisions.

Discuss Changes

Discussion of proposed changes in the Massachusetts unemployment compensation law was scheduled at the State House today before a joint legislative committee on labor and industries.

VATICAN PACT CRISIS ACUTE IN BERLIN

By PIERRE J. HUSS
International News Service Staff Correspondent.

Berlin, March 23—The Nazi-Vatican crisis mounted hourly today with revelation German secret police raided the chancellory of Count Von Preysing, Catholic Bishop of Berlin, seizing copies of Pope Pius' encyclical accusing Germany of violating the concordat with the Holy See.

At the same time, Chancellor Hitler perused the final draft of a blunt protest against the Papal accusations, and official quarters hinted the Reichsfuehrer may nullify the concordat, which was signed in 1933.

A Nazi counter-blast was expected following a late conference between Reich Church Minister Hans Kerrl and high officials of the ministry of interior. They drafted recommendations, which were telegraphed to Hitler at his Berchtesgaden retreat, and it was believed he might act today.

RAP CATHOLIC LEADERS

Germany took up the gauntlet of verbal warfare, accusing Catholic leaders of instigating "calumnies against the Third Reich" and of attempting to destroy the domestic peace of Germany through pastoral letters and sermons.

Catholics also were charged with having provided material to foreign nations for anti-German agitation.

Hitler's newspaper, Voelkischer Beobachter, hinted broadly the concordat might be denounced. The propaganda ministry, however, decided any such intentions.

An authoritative statement issued on behalf of the German government bitterly attacked the Pope for the encyclical and flatly accused the Holy See of "direct interference in German affairs."

It added the present activities of Catholic priests in Germany "created an unbearable situation."

SCORE PULPIT DELIVERY

"The Pope's encyclical," said the statement, "was read from all Catholic pulpits of the Catholic church of Germany and caused surprise and serious regret in German political circles.

"Neither pulpits nor foreign press are considered here proper places from which criticism regarding adherence to a treaty concluded by the Reich should be launched by any partner to this treaty.

"It is the general opinion the form of discussion chosen by the Holy See does not convey the intention of engaging in a peaceful exchange of views, but amounts to direct interference in German affairs.

"The question seriously arises whether Vatican circles have not already become tired of the concordat concluded with the Reich, and think it advisable, therefore, to unload responsibility for possible failure of the concordat on the German partner to this treaty."

Hoy, Curley Aide, Sued for Divorce

Edmond J. Hoy, former secretary to ex-Governor James M. Curley, is being sued for divorce on the grounds of cruel and abusive treatment.

The action against Hoy, now clerk of the municipal court for civil business, was filed February 10 with Register of Probate Arthur W. Sullivan, but did not come to light until today.

In the action Hoy, who succeeded Richard "Dick" Grant as gubernatorial secretary in November, 1935, is charged with acts of cruelty between last July 1 and January 21 of this year.

The Hoy home is listed in Ward street, Newton Center, where Mrs. Hoy resides with the two children, Edmond, Jr., who will be seven next April 27, and James Evans Hoy, who will be six next July 2.

In the divorce action, Mrs. Hoy cites that she was married in Cambridge on June 20, 1928. Thereafter the couple lived in Brighton and Newton.

Mrs. Hoy is the former Vivian Irene Evans, who lived at once time in Simpson avenue, Somerville.

Your Easter PERMANENT will last 50% LONGER!

VITAMIN "D" and "F"
Creosipenia
REG. $8.50 SELF-SETTING PERMANENT
2.50 Complete

A revitalizing and re-conditioning permanent! Successful on all textures of hair! Get yours now for Easter!

This smart permanent is complete with Shampoo, Tint and Smart Finger Wave. Super Evening.

SAVE 50% on Beauty Services ALL BEAUTY ITEMS 25c

DuBarry
BEAUTY SALONS
453 WASHINGTON ST., BOSTON
10th Floor, Devoe Bldg. Arcade, Dev. 7071
1 Hour Shops to Serve You
246 Harvard Street, Brookline
Cooledge Corner. Phone LONgwood 5439
631 Mass. Ave., Cambridge
Central Sq. Tel. 2214. Phone ELIot 0870
Exclusive Dept. Store, Malden
In the Square—Phone MALden 2655

"MY DIGESTION ROLLS RIGHT ALONG"

—says Camel Smoker Fred McDaniel, Texas Cowboy

"IT'S A ROUGH LIFE on rough fare," McDaniel says, "so I smoke plenty of Camels, and enjoy my meals." Yes, smoking Camels at mealtime steps up the flow of digestive fluids—alkaline digestive fluids—that help you enjoy a sense of digestive well-being.

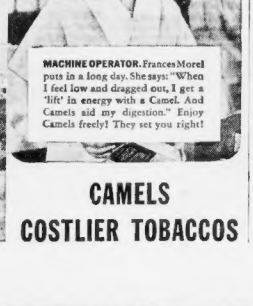

MACHINE OPERATOR. Frances Morel puts in a long day. She says: "When I feel low and dragged out, I get a 'lift' in energy with a Camel. And Camels aid my digestion." Enjoy Camels freely! They set you right!

CAMELS
COSTLIER TOBACCOS

Does Bladder Irritation Get You Up?
MAKE THIS 25c TEST

Flush the kidneys and relieve the irritation that causes getting up nights, nagging backache or leg pains, and scanty passages, by the action of Cystex (Sistex) which starts working in 15 minutes. Must satisfy in one week or money back. Don't suffer if you can get relief so easily. Cystex costs only 25c at druggists. Contains no habit-forming drugs. Try Cystex today. Sold by Kaiser Co., Hendersonville, Ohio.

Advertisement

It's our family's whiskey, neighbor—and neighbor, it's your price!

Fried Rabbit and our Family's Whiskey

Our dog Jessie sure scared up plenty the day we took this snapshot here. And maybe that fried rabbit and our Family's Whiskey didn't taste good.
Harry E. Wilken

Mild and Tasty and Slick as Velvet —our own Family's Recipe!

I've heard of folks that really like a fairly strong taste to their whiskey. But us distillers enjoy a real mildness to ours when we have a little drink amongst ourselves. And that's what the Wilken Family has always been aiming at—putting up a whiskey that beats all others hollow when it comes to being tasty and mild. We've been picking up all the ins and outs of good whiskey making ever since Grandpa Wilken's time. And this is our own Family's Whiskey—every bottle of it being made according to the personal recipe of us Wilkens. I wouldn't wonder if after trying it you'd say like most everybody else—you've finally got the good old fashioned tastiness you've been missing all the while!

Harry E. Wilken

THE WILKEN FAMILY BLENDED WHISKEY

Copyright 1937, The Wilken Family, Inc., Aladdin, Pa. Executive offices: N. Y. C. The Wilken Family Blended Whiskey—90 proof—the straight whiskies in this product are 15 months or more old, 20% straight whiskies; 75% grain neutral spirits, 30% straight whiskey 15 months old, 5% straight whiskey 4 years old.

SUPERVISED BY THE WILKEN FAMILY

METHUEN DOG TRACK FACES STIFF FIGHT

Methuen, March 23—Strong opposition with a threat of a possible injunction to prevent the construction and operation of a dog racing track on the site of old Merrimack Park, a permit for which was granted last night by the board of selectmen, was registered today from several different sources.

Petition of the Greyhound Racing Association for a permit to erect an $80,000 dog track on the Lowell-Methuen boulevard was favored by the selectmen in a 2 to 1 vote.

Opposition to the track was being mobilized today by the Rev. James N. Seaver, president of the Methuen Christian League, which was foremost in a bitter battle to the granting of a similar permit to establish a dog racing track two years ago.

Rev. Seaver said today that his telephone had been ringing for hours as both parishioners and residents opposed to the entry of dog racing in the city called to register protest at the action of the selectmen.

The matter will be taken up before the Christian League, composed of the 12 Protestant ministers of the town, on Sunday, the Rev. Seaver said.

Von Wiegand in Spain

Franco Lines Up New Madrid Drive

The first authentic explanation from the Insurgent side of the setback suffered by General Francisco Franco in his fifth offensive against Madrid is given in the following uncensored dispatch by Karl H. Von Wiegand, dean of American war correspondents, who reveals Franco is about to launch a new drive.

By KARL H. VON WIEGAND
(Dean of American War Correspondents)

(World copyright, 1937, by Universal Service. Reproduction in whole or in part strictly prohibited.)

Salamanca, March 23 (US) (Uncensored dispatch by courrier to the Franco-Spanish frontier)—General Francisco Franco's "in Madrid by Easter" spring offensive was launched northwest of Guadalajara on March 9 and came to a complete standstill within three days.

But the offensive is expected to be resumed this week. Preparations for the next "break through" battle have been completed by the Nationalist (insurgent) command. If the weather permits, tanks and other mechanized units are expected to play a decisive role in the impending hostilities.

GREAT DISAPPOINTMENT

On what sector this new blow by Franco's force capitulation of the "Red Verdun" is to be struck is, of course, a carefully guarded secret. The offensive, in fact, may be started in two or more sectors simultaneously.

The offensive to take Guadalajara, 32 miles northeast of Madrid and one of the Red militia's major bulwarks against completing the Nationalist ring around the capital, began two weeks ago with great expectations. It ended in even greater disappointment for the Western insurgents.

For the second time within six weeks, the gods of rain, snow and tumultuous wind allied themselves with the Red loyalists to bring an important Nationalist operation to a halt.

It would almost seem that Franco's general staff—so far as he has one—failed to consult the weather charts.

Previously, the well-prepared offensive in the Jarama river valley southeast of Madrid literally became stuck in the mud. The wheels of heavy artillery carriages sank to their hubs. Tanks wallowed in a sea of mire like gigantic, frightened hippopotami.

This time in the Guadalajara offensive there were other and more serious contributing factors, such as lack of co-operation among Nationalist commanders which brought about the removal of Generals Orgaz and Varela, hitherto considered two of Franco's most expert and efficient military leaders.

ITALIANS AT FRONT

It was Jose Varela, with his Moors who took Toledo last September and saved the intrepid Nationalist garrison in the Alcazar in the last hours of its historic resistance to the Red besiegers.

In the offensive launched northwest of Guadalajara a fortnight ago, the Italians, strongly mechanized and augmented by Foreign Legion divisions which had captured Malaga with so little resistance, formed the shock center of the Nationalist advance.

This Italian column, equipped with fully-motorized detachments and mechanized units with a variety of the latest military weapons, comprised a complete miniature army. It was said to have been under the command of the Italian General Roseli.

The Italians in the center were supported on their right and left wing by flank divisions made up partly of Spanish troops, Legionnaires and Moors.

700 KILLED

The Italian center column moved along the excellent asphalted main highway leading to Guadalajara.

On the first day this column lost only 40 dead. But on the second day 200 of the Italians were killed, according to reports reaching Salamanca.

It is said that on the third day, when the red resistance suddenly became unexpectedly strong and when the nationalist offensive was stopped, the Italian column alone lost 700 dead, to say nothing of the casualties inflicted on the flank divisions.

The slippery soil, softened by a pouring rain, made it practically impossible for the Italians to deploy their tanks, armored cars and artillery to the right or left of the main road in order to ward off the flank onslaughts.

The red artillery, excellently directed by expert French and Russian officers, then got the range of the motorized units stalled on the highway and side roads close behind the vanguard shock troops. The red field guns wrought great havoc in the nationalist ranks.

NEW AIR RAIDS ON MADRID

Madrid, March 23 (INS)—Retaliating savagely for their defeats on the Guadalajara front, Spain's insurgent commanders sent their air force into action today, launching two fierce aerial drives on Madrid and the loyalist rear guard.

Both attacks, government authorities claimed, were fruitless and quickly repulsed.

Only Doctors Landed In Spain, Italy Reports

London, March 23 (AP)—Italy informed Great Britain today in reply to urgent queries concerning the reported landing of Italian troops in Spain that the contingent which disembarked at Cadiz, March 5, was made up only of volunteer doctors and nurses.

No Italian troops have landed in Spain, the reply stated flatly.

Spain Rebels Seize 30 Foreign Steamers

Lisbon, Portugal, March 23 (INS)—Spain's rebel fleet has seized 30 steamers of different nationalities carrying armaments since March 3, insurgent General Queipo De Llano declared today in a broadcast over the rebel radio network.

HOUSE SOUNDS ARMS WARNING TO NATION

Indianapolis, March 23 (AP)—Colonel E. M. House, adviser to the Wilson administration, in a signed article written for the April issue of the American Legion Monthly, declared "America can have peace if it is strong enough to command peace in the event of another great war."

Pointing out that in 1914 the nations of Europe "almost impatiently" awaited war, the diplomat who lives most of the time at Manchester, Mass., finds the situation today "even more threatening."

Colonel House said: "Had the United States possessed an armed force commensurate with our wealth, resource and population, prior to 1914, we might not only have avoided involvement in the conflict, but we might even have prevented the World War from taking place.

"So long as the world maintains gigantic military forces, the United States should have an army and navy strong enough to forbid any trespassing on her rights.

"I have the deepest sympathy for the program of the League of Nations for world disarmament, but until the world agrees to disarm, and the world shows signs of abiding by that agreement, then let the United States of America be so strong that she will have peace.

"Those of us who believe in a large army and navy, so long as other nations have them, see clearly that this is the only way to keep free from foreign disputes that do not concern us."

He warned that "today not only is Europe again arming to the teeth, but the great nations of Asia—Japan, China, India—are speeding with warlike preparations. Again the United States, still feeling secure in her geographic position between two wide oceans, looks on—although not so uninterestedly as she did twenty-three years ago."

Ex-Yugoslavian Envoy to U. S. Dies

London, March 23 (AP)—Slavko Fruitch, Yugoslavian minister to Great Britain and former minister to the United States, died today of a heart attack.

His widow is the former Mabel Gordon Dunlap of Clarksburg, W. Va.

Coronation Book Omits Windsor

New York, March 23 (AP)—Fifty thousand copies of the official souvenir program for the coronation of King George VI have arrived for sale in the United States, but the public won't see them until April 23, the world release date.

They contain many pictures of the British royal family, but none of the Duke of Windsor, George's predecessor.

Davis' Daughter Bride Tomorrow

New York, March 23 (AP)—Miss Christine P. Davis, daughter of Norman H. Davis, President Roosevelt's ambassador-at-large, will be married at 5 p. m. today to Robert Whitton Stuart, son of Mr. and Mrs. J. P. Whitton Stuart of Princeton, N. J.

The ceremony will be performed by the Rev. Elmore McKee, rector of St. George's Church, in the bride's home on East 79th street.

The bride's father will give her in marriage. She will wear the ivory satin gown which her three sisters, Mrs. John Pennell, Mrs. John C. Potter and Mrs. J. Bierling Getchell, wore as brides, and a Juliet cap with a veil.

Blame U. S. for High Prices

Tokyo, March 23 (AP)—Finance Minister Toyotaro Yuki blamed American and British armament expansion today for scarcity of raw materials and consequent sharp price increases in Japan.

Spend one dime—get a 15¢ cigarette. We omit fancy wrappings and expensive ballyhoo—try

10¢ WINGS

NO INCREASE IN PRICE

Boys! Girls! Hurry!

GET YOUR

Badges and Cards

FOR THE

The BOSTON AMERICAN SECRET AGENT X-9

EGG HUNT

FRANKLIN PARK

SATURDAY, MARCH 27, AT 10 A. M.

MORE THAN 1000 PRIZES

for those who find the eggs

Boys! Girls!

YOU MUST HAVE YOUR BADGE AND CARD TO WIN A PRIZE!

JOIN THE X-NINERS

SECRET AGENT X-9 BOSTON AMERICAN

Become a member. Write your name and address on a piece of paper and enclose five cents to pay for your badge and membership card. Address your letter to: SECRET AGENT X-NINE, Boston American, 5 Winthrop Square, Boston, Mass.

Watch for daily announcements in the

BOSTON AMERICAN

New England's Largest Evening Circulation

Red Rain Mystifies Italian Riviera

Genoa, Italy, March 23 (AP)—Red rain mystified the residents of the Italian Riviera today and caused foreboding among the superstitious peasants.

Meteorologists explained the phenomenon was a result of clouds of red dust borne from the African desert by steady south winds of the past few days. The rain drops, they said, were colored as they fell through the swirling dust.

Mooney Pardon Resolve Pushed

Sacramento, Cal., March 23 (AP)—A second resolution asking Governor Frank Merriam to grant a pardon to Tom Mooney, convicted of the 1916 San Francisco preparedness day bombing, was reported favorably to the California assembly today by the rules committee.

Pointed Threats

Columbus, Miss., March 23 (AP)—If the favors escape at the Southern products dinner for commercial secretaries in Houston, Texas, the delegates will have good cause to remember this city.

Columbus sent live bees to be placed at each diner's plate.

A BRUTAL REMARK

but it led to happier living

One morning, a few months after we were married, I suggested to Jack that we invite the Smiths over to dinner. "Wait till you know how to prepare a real meal . . . not just a lot of frilly stuff," was his sharp answer.

His remark crushed me. I wrote a letter to mother, told her I was a failure as a cook and asked her advice. "Learn to prepare the good solid dishes men like . . . and when it comes to bread, give him Bond," she advised.

So the next day when I drove downtown, I ordered Bond Bread. "I'm not surprised, Mrs. Brown," said the man in the store. "More and more people are buying Bond these days . . . it's the kind of bread the men folks like."

Jack noticed the difference at once. And a few weeks later, when we did have the Smiths over, and they were complimenting me on the dinner, Jack said, "Let's drink a toast to the best little wife in the world."

PROVE IT YOURSELF... by the world's easiest bread test

PUT BOND BREAD AND ANY OTHER BREAD ON THE SAME PLATE, SERVE AT MEAL TIME AND SEE WHICH DISAPPEARS FIRST!

"BOND HAS MORE REAL FLAVOR THAN ANY BREAD I'VE EVER TASTED"

SAYS *Glen Miller*

Mr. Glen Miller is an ecclesiastical carver in stone, wood and marble. He lives at 949 Broadway, Everett.

MEN like a real, substantial bread . . . with an honest, stick-to-the-ribs quality. That's Bond . . . the home-like loaf. Wholesome, toothsome, completely satisfying.

Same pure ingredients your mother used in home-baking years ago. And perfectly baked. That's why so many folks have been eating Bond for years. It's the kind of bread that calls for more.

See if you don't agree. Try Bond Bread for a week. Put it to the taste test. Watch the family go for it . . . especially your husband. Start today. Say "Bond" instead of just "bread" to your grocer.

NO PAID TESTIMONIAL HAS EVER BEEN USED FOR BOND BREAD

TUNE IN . . . GUY LOMBARDO . . . SUNDAYS AT 5:30 . . . COLUMBIA NETWORK

Action in the Spotlight of a News Picture Era

Boston American Cameras Record the Story's Climax

Pictures reproduced here are but a few of the graphic camera studies printed exclusively for Boston Evening American readers during the month past.

All Pictures On This Page Copyright, 1937, by Boston Evening American

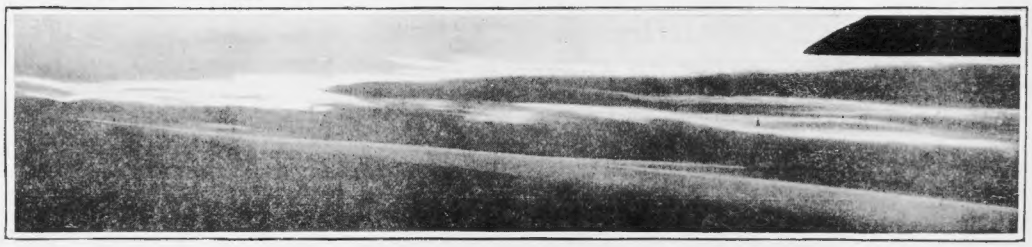

DAWN—*(Above)* Symbolic of the new era in news pictures is this Boston American camera study of the dawn that few have ever seen—17,500 feet over Boston with the Army's weather pilot. Army fliers who climb day after day miles above still—sleeping Boston live again the thrill of this experience. They are the first to meet the waking day.

HUMAN EMOTION — *(Above)* Eighty years of age, this North Andover man shot and killed his son, mistaking him for a burglar. A graphic study of poignant grief. "My son, my son," he moaned in grief. The murder charge which was standing against him when this picture was taken was later dismissed. The lines of sorrow remain.

ACTION — *(Above)* Reluctant to pose, a Norfolk County witness is snapped by the speed camera in a futile hurdle to avoid the lens. Leaping from a balcony at a side entrance, he attempted to get away unnoticed. Instead he found the cameraman waiting.

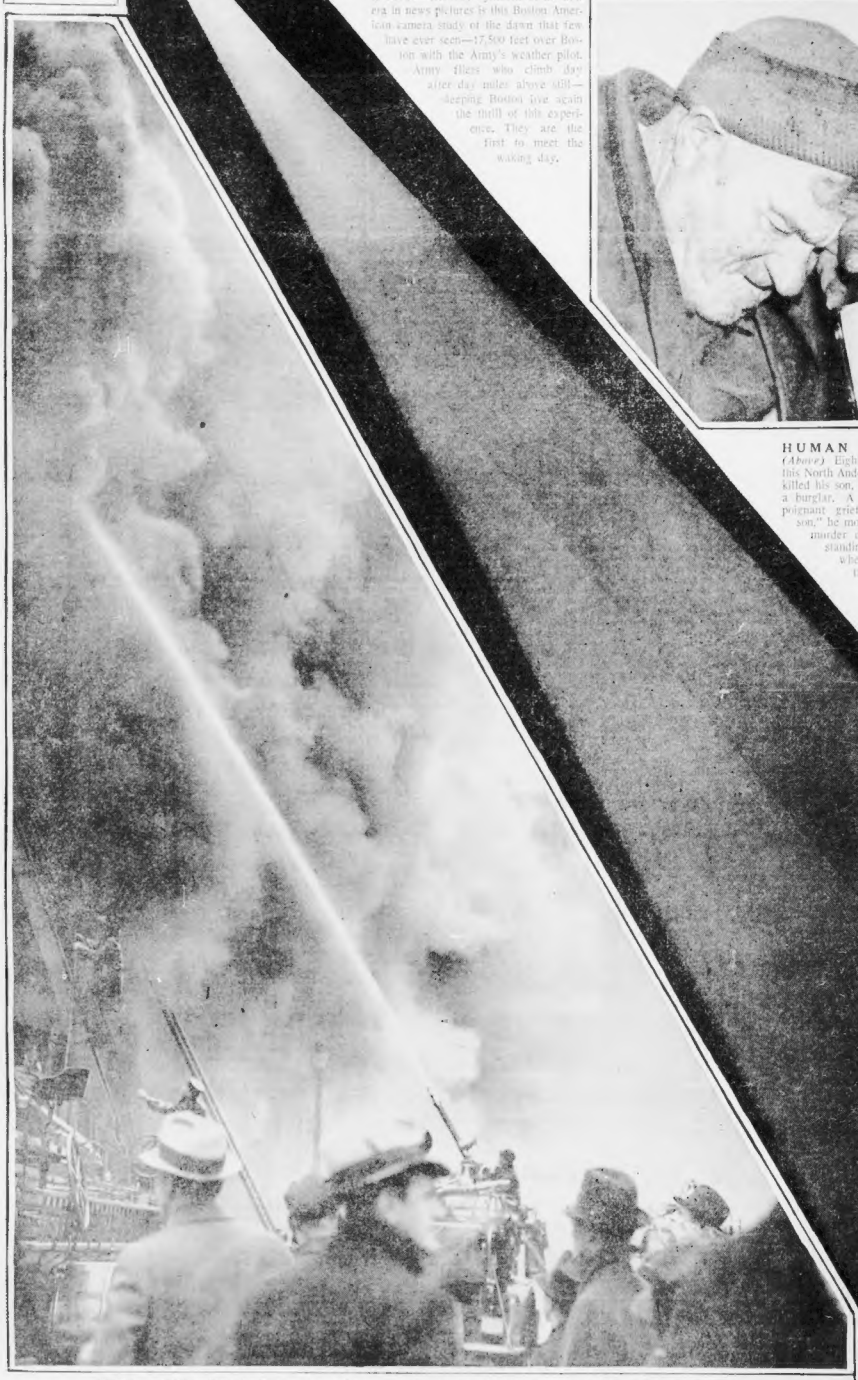

MORE ACTION—Boston's firemen eat smoke, quench flame at a $100,000 downtown blaze. Climbing the aerial ladders, firemen fought to halt the flames before the blaze leaped to adjoining structures. Three alarms were sounded as this fire, fed by chemicals, destroyed valuable equipment and burst through the roof. The camera caught tongues of fire, intensely hot, forking out at firemen as they mounted into the smoke swirl.

ART AND ACTION—*(Below)* In the spotlight at the Boston Garden, Sonja Henie's ultimate grace is recorded in the finale of her act by one of the most unusual camera studies ever made. She is shown in a pose that has made her famous—"The Dying Swan."

Betty Alden on 'Beacon Hill'

Herbert W. C. Browne's Exhibit Highlights Social Calendar

By BETTY ALDEN

YESTERDAY was another pre-view day at the Art Galleries about town . . . and the one that attracted the most distinguished social gathering was at Doll and Richards on Newbury street . . . where Herbert W. C. Browne opened an exhibition of his water color paintings with a private view and tea party.

The occasion was quite a reunion of older Boston socialites, of whom Mr. Browne is a contemporary . . .

Mr. Browne's paintings, which he has done at odd times during his long career as an architect, are mostly pictorial records of his travels in sunny Italy . . . and though many of his friends are not artists, they, too, brought with them mementos of the travels of their set . . . Several had letters which had been received from friends or relatives on tripe, and which they wanted to pass around to others to read and enjoy . . .

Mrs. Charles Sumner Bird, Jr., dressed in a springlike navy blue serge swagger suit with a wide brimmed navy baku hat, was a very cordial and agreeable hostess at one end of the tea table . . . while Aimee Lamb, a well known Boston artist, looked Mrs. Charles S. Bird, Jr. very attractive as she presided over the coffee end of the table . . . Miss Lamb's brown angora dress and turban were brightened by bows of purple and green grosgrain ribbon . . .

Mrs. Bird's mother, Mrs. Randolph Morgan Appleton, and the latter's other daughter, Mrs. Oliver Wolcott, were among the most interested spectators wandering through the galleries . . .

Since most of the guests are well traveled, the scenes of Lake Como, the viaducts, and all the famous villas in Italy, which Mr. Browne has reproduced with such reality, made them recall the soft brilliancy of sunlight on the picturesque Italian landsape . . .

Mr. William Richardson was particularly careful to scrutinize every painting and pick out some of the spots he will visit on his forthcoming trip to the Mediterranean . . . He is sailing early in April on the Rex, for a two-month cruise which will take him to many warm sunny resorts in Italy . . . His sister, Mrs. Leverett S. Tuckerman of Beacon street, is taking the trip with him and was one of the guests at yesterday's tea . . . She was dressed in deep burgundy red from head to foot, and carried a small purse of figured challis from which she produced one of the round robin letters we mentioned above, and handed it over to her brother to read in his leisure time . . .

* * *

Beaver Coats and Capes Popular

OLGA MONKS and her mother both attended the exhibit . . . and Mrs. Gardiner M. Lane was attractively turned out in a purple coat and hat with a beaver cape and a corsage of fresh violets, according to the style recently popularized by Mrs. Vincent Astor . . .

Mrs. Larz Anderson was another in beaver . . . hers a swagger coat with brown dress and accessories . . . and Miss Ellen Bullard, one of the close friends of Mr. Browne's who assisted in making everyone welcome, wore black with a velvet beret adorned with royal blue feathered wings . . .

Mrs. A. L. West Mowins sported a new spring suit of gray tweed trimmed with gray kidskin . . . a velvet beret to match and gray slippers . . .

Peggy Otis has adopted the Spanish style in at least one of her spring outfits . . . for yesterday she wore a bolero dress with a wide red sash and a matador's hat of black felt, edge rolled up and all . . .

* * *

Civic Federation Meets at Chilton Club

MRS. CHARLES FANNING AYER, in her black with Persian, wore a new straw hat trimmed with a heavenly shade of pink silk, found many friends to chat with . . . among the many others who dropped in were Dudley Pickman, Sr., Morris Carter, Mrs. Charles Perkins, Francis Kershaw, Mrs. William Walton, Mrs. Margaret French Cresson, Margaret Fitzhugh Browne, Mrs. Edward Motley and Mrs. Jasper Whiting . . .

Also Mrs. Robert W. Lovett, who dropped her cudgel as leader of the discussion of taxation at the meeting of the National Civic Federation at the Chilton Club, to hurry over to Doll and Richards and enjoy a bit of relaxation with a cup of tea and view of a few soft, restful scenes in Italy . . .

The Clinton Club's ballroom was filled to the doors with women who take a serious interest in the problems of taxation . . . Mrs. John Gorham Palfrey and Mrs. James B. Ayer of Milton, leaders in the good work of the Civic Federation, sat together . . . while Mrs. George R. Agassiz, Mrs. Arthur W. Bell, Mrs. Barrett Wendell and Mrs. Philip Coyle were others taking a lively interest in the discussion . . .

Mrs. Hugh Heasley wore a brown suit of becoming lines, bordered with red fox, and stopped to enroll as a member of the women's division of the Massachusetts Federation of Taxpayers' Association, of which Mrs. Lovett is chairman . . .

Mrs. Robert C. Terry was one of the more youthful women interested in the meeting, wore a muleskin jacket with a dark dress, and a little turban with a multicolored twisted band making a halo around her face . . . Others present were Mrs. H. Parker Whittington and Mrs. Delano Wight . . .

CLUB CALENDAR

THIS EVENING

8:00 p. m.—Zonta Club of Boston, at 264 Boylston street, dinner and speakers.

3:00 p. m.—Women's City Club, at the clubhouse, lectures.

WEDNESDAY

10:00 a. m.—Social Science Club, in Channing Church parlors, guest meeting.

Belmont Woman's Club, in the Town Hall, American Home Day program.

12:00 m.—Daughters of Connecticut, at 711 Boylston street, luncheon and bridge party.

1:00 p. m.—Woman's Charity Club, at the home of Mrs. Edward Martin, luncheon and meeting.

Wellesley Hills Woman's Club, at the Community Playhouse, legislative luncheon.

Wednesday Morning Club, at the Hotel Somerset, annual meeting and luncheon.

LLOYD'S Eyeglasses and Spectacles Cost no more at Lloyd's Budget optional
Boston, Cambridge, Salem

LOOKS LIKE A Little Camera Competition

Boston Evening American Photo

Alloe Plimpton, daughter of Mr. and Mrs. Howard E. Plimpton of Norwood, peering over the shoulder of Skiddy Von Stade to show off her beautiful Turkish costume of pink and black brocade, which she wore to the Hasty Pudding costume dance. Skiddy, a member of the Harvard Polo squad, and son of a famous mallet man, was very appropriately dressed in a polo outfit for the dance.

MacDowell Concert

Arthur Fiedler will conduct the MacDowell Club orchestra and chorus at the club's final concert of the season which will take place in Jordan Hall Thursday evening at 8:15. Roger Voisin, a member of the Boston Symphony orchestra, will be the soloist. Ushers and program girls will be Polly Gardiner, Isabel Gardiner, Mary Morison, Amy Lang, Helen Hart Mason and Katherine Cunningham Gray.

Among those who are expected to attend this concert are Helen M. Ranney, Josephine Griffith, Mrs. Horace Morison, Mrs. Foster Gardiner, Mrs. Alvan T. Fuller, Mrs. Frederick R. Galacar, Mrs. Malcolm Lang, Mrs. Alexander Steinert, Mrs. Charles P. Sylvester, Mrs. Franklin W. Hobbs, Rebekah Hobbs, Mrs. Henry Lowell Mason, Mrs. Carroll Swan, Mrs. Derby Brown and Mrs. Mason T. Whiting.

Silver Lecture Attracts Smart Set Leaders

Mrs. Wilder Wheelwright was a few steps ahead of the Easter parade in the large, black straw hat appliqued with red and green flowers, which she wore to the "silver" tea under auspices of the Hodgson Kennard Company at the Ritz-Carlton yesterday afternoon.

Mrs. Franklin Hobbs who was with Mrs. Wheelwright also had a share of bright springlike green on her black hat, to be in keeping with the bright silver and spring flowers spread out on the tables.

This silver tea, was not an anniversary, but the setting for a lecture on the "Romance of Silver" describing the interesting practical and decorative uses to which man has put silver since ancient times.

Miss E. Alberta Brenner of New York, the lecturer, brought with her, a large display of silver pieces of all descriptions. One of the most interesting to the feminine members of her audience was the bracelet which she wore herself. A tiny coffee pot and a tiny silver pitcher, both wrought from dimes, are pendants on the bracelet. The miniature pitcher was so carefully made that the words "One Dime" are still legible on the bottom.

Mrs. Andrew Wilson, Jr., took one of her sons to the lecture and exhibit. Others glimpsed in the large audience were Mrs. Charles S. French, Miss Alice Kilham and Mrs. Louis A. Shaw.

In the large group of pourers were Mrs. Guido Perera, Mrs. Wellington Wells, Mrs. Edward Wigglesworth, Mrs. Hugh W. Ogden, Mrs. Gilbert Hoover, Mrs. Addison W. Closson, Mrs. Justin W. Griess, Mrs. Richard Harwood, Mrs. Robert M. P. Kennard, Mrs. Joseph L. Badger, Mrs. David Cheever, Jr.

THE FAMILY ALBUM

Everyone likes to pore over the old family album. Here is a page from the Family Album of Boston society. Can you recognize the above persons. These pictures are identified on page 12.

Many Dances To Follow Easter

EASTER SEASON is going to be no busman's holiday for the collegiate set. Books, classes, even the specter of rapidly approaching finals, will be forgotten in the maddest whirls of dances.

Supper soiree of St. Paul's Catholic Club of Harvard, slated for Monday night in the Louis XIV ballroom of the Hotel Somerset, will ring up the curtain on the merry round which continues until the arrival of summer.

Mrs. Franklin D. Roosevelt, first lady of the land, heads the list of patronesses which also includes Mrs. James Bryant Conant, wife of the president of Harvard University and Mrs. Charles F. Hurley, the Commonwealth's First Lady.

Others supporting the affair are Julie Prendergast, Mrs. John T. Bottomley, Miss Charlotte Murphy, Mrs. Michael Ahern, Mrs. George D. Bissell, Mrs. George McCarthy, Mrs. George A. Morin, Mrs. Joseph H. Shortell, Mrs. Edward L. Logan and Mrs. Richard D. Pearson.

Mrs. John J. Whoriskey of Cambridge is also subscribing to the affair. Also included are Mrs. John B. Jordan, Mrs. Albert R. Doyle, Mrs. Richard B. Pearson, Mrs. Andrew J. Porter, Mrs. James Whalen and Mrs. John B. Casey.

* * *

Saturday Evening Club to Dance

Saturday Evening Club has a jump on the Harvard boys. Their Sister frolic is scheduled for Saturday night at the roof ballroom of the Parker House.

The advisory board of the club is arranging the fete, which is an addition to the program originally planned by this social organization. Serving on the board are Edward Stevens, Dorothea Leary, Roy Collins, Herbert Anderton, Velma Batchelder, Willard Bowen, Paul Burns, Harry Harrington, Roger Lutz, Grant MacKinnon and John Robbins.

Others assisting include Clarence Scheipers, Wallace Stearns, Charlotte Cox and Gerry Hayes.

* * *

The second Friday evening in April has been chosen by the Junior Philomatheians for their bit of spring merry-making.

Included in the list of patrone are Charles Desloge O'Malley, Mr. and Mrs. Patrick McCarthy, Dr. and Mrs. John A. Foley, Mrs. R. A. Nordbloom, Miss Mary Finucane and Dr. and Mrs. Joseph Stanton.

* * *

College Clubs To Present Play

All hands on deck for the try-outs for the Intercollegiate revue, "Anchors Aweigh" which the Federation of College Catholic Clubs is presenting April 29 at the Repertory Hall as another feature of its active spring program.

The try-outs will take place tonight in St. Cecilia's Hall and students from various New England colleges will compete for roles in this sparkling nautical revue.

Don Daly of the Alumni Club is in charge of the production.

* * *

Honor Memory Of Tomasello

A distinguished list of patrons and guests will attend the New England premiere of the Italian film, "The Life of Saint Don Bosco" to be presented at the Fine Arts Theater tomorrow evening as a tribute to the memory of the late Joseph A. Tomasello.

The proceeds from the evening are to be donated to the Home for Italian Children, one of the many charities in which the late Mr. Tomasello was interested.

Italian Consul and Mrs. Guido Serge head the list of guests attending the benefit. Others include Judge and Mrs. Felix Forte, former Governor and Mrs. James M. Curley, Colonel and Mrs. Thomas Sulli-van, Police Commissioner Joseph Timilty, Judge and Mrs. Frank Leveroni, Mr. and Mrs. Mario Mr. and Mrs. Michael Renna, and Judge and Mrs. Ed-ward L. Logan, Mr. and Mrs. John Cifrino, Mr. and Mrs. Paul Cifrino, Mr. and Mrs. Michael Troiano, Mr. and Mrs. Martin Adamo.

Are you a Newcomer?

YOU MAY NEED
DRUGGISTS
MARKETS
COAL
OIL
MILK
BEAUTY SHOPS

FIND THEM IN THE CLASSIFIED PAGES OF THE TELEPHONE DIRECTORY

Notre Dame Dance Discussed

Boston Evening American Photo

MARY DONOVAN GRACE MORRISON

Roxbury Academy of Notre Dame affairs interest Mary Donovan of Charlestown and Grace Morrison of North Quincy. The gala supper dance slated for a week from Friday night, April 2, at the Hotel Somerset, is also claiming their attentions.

FREE!

Martha Lee's 1937 COOK BOOK IN TABLOID FORM

New recipes and menus tested and approved by the Martha Lee Cooking School. New household hints for New England housewives.

RECIPES FOR—
meat dishes
fish and oysters
salads
luncheons
pies and cookies
soups
cheese dishes
secrets of seasoning
children's foods
hostess helps
economical meals

FREE with the next Sunday Advertiser
Largest Newspaper Circulation in New England

I'LL MARRY TOMORROW

By LOUISE JERROLD

CHAPTER 25

A short, sharp yelping Sandy bounded forward to where the sat. David stood motionless for a lengthening instant.

"Paula!" The unmistakable ring of gladness in his outcry sang in her ears, in her heart. He came rapidly toward her, his limp emphasized, as always, by bodily fatigue. "I was wishing for you all day in the back of my mind."

"How nice!" She quivered inwardly at the touch of his hand.

"Lillian's been alone since daybreak—the forest fires've spread to the mainland, but fortunately a heavy rain has ended the danger temporarily. You've seen her, of course."

Paula nodded. "She's taking a nap."

"Sandy, stop that," David ordered. "Where are your manners?"

But Sandy with another sharp yelp, had crowded his shaggy body close against Paula and laid his nose in her hand. She dropped on her knees beside the dog and stroked the rough head.

The trusting, pathetic dog-eyes searched hers; then with a furious waving of his stump of a tail he sealed his part of the bargain of friendship with warm, shuddering kisses on her hand and face.

"You've a friend for life, Paula,"—David's eyes shone, but almost immediately trembling doubts darkened them.

"Sandy's always been a gentleman. I've never had to punish him before, but from the first Lillian's hated him. Perhaps later on—"

"You're a gift of the gods to us up here," he resumed after a brief pause, in a brighter tone. "A birthday gift!" Gaiety told me," smiling, she answered the question in his eyes. "But I had to make sure you were still alive. Lillian was frightened—she wired me," she hurried to explain.

She saw a harassed expression in his face but he did not speak at once. Then, "Do you mind?" He reached into his coat-pocket for pipe and tobacco. "These always seem to belong to the woods." He pulled at his lighted pipe without speaking for a space.

"Lillian and you've always been so sweet. I supposed she'd write me what happened up here." His shuddered and looked away swiftly from the giant bowl.

"Yes."

He flushed at the directness of her answer.

"Paula," she half-whispered, and unconsciously moved toward him.

"I've myself to blame," he said to himself, but her ears caught the low-spoken words. "She's only a child—I should have known!—" He stopped, blew several thick smoke rings, then said abruptly, "She saved my life, do you know that?" But for her I'd probably be floating downstream—"

"David—oh, no."

"That's what it means to be a cripple, a weak, spineless—"

"You're not a cripple. You're not weak or spineless."

"Thank you, Paula." He smoked furiously. "Two such friends as you and Gardy quicken one's sense of life— Look, Paula," he cried with startling suddenness and slipping his arm in hers drew her to the rim of a ledge of rocks. His hands still on her arm they stood gazing together at the river, a changing sheet of water, rose and gold, a cushioned mirror for the splendor of the sky set in the arch of the north.

Across the river the mystic one across the hills, blue-bound.

Neither spoke, but unstirred, unembarrassed, each other with the world surged through Paula. It was exquisite to be close with him like this. A feeling of fine inner union with him gladdened her. They had so much in common, the same hunger for beauty, the same ardor for life with its pattern of shadow as sunlight, joy and sorrow.

Across the river the mystic one across the hills, blue-bound.

"Sister." He spoke softly as though to the accompaniment of the wing-singing in the trees. For a friendly instant he looked down at her with that boyish smile which is always charming in one who has left early youth behind.

So they stood, eyes seeing deep into each other. His face changed suddenly. An expression that she could not name, could not withstand, softened his face.

"Paula," he said harshly.

"Yes, David?" Tenderness shook her voice. "David—"

Then Lillian's clear, prolonged, "Hallo-oo, Paul!" Where are you?"

The potent spell was broken.

Heavy rain washed away fear of forest fires on Pine Island for the time, but the unceasing downpour drove Lillian to the verge of hysteria.

"Day," she cried desperately at dinner table when the fourth stormy night was closing in, "let's go tomorrow with Paula. I'm terribly sunk. The rain—" she flightened her lips to stop their quivering.

"She promises clearing weather tomorrow," David reassured her. "Maybe we can coax Paula to stay over for that power boat trip to Rainbow Lake. He smiled across the low mound of flowers at his sister-in-law.

Paula shook her head. "I'd love to, but I told your mother wasn't well when I left."

David gazed at his wife and his eyes lighted. He seemed to have found a satisfying answer to a troubling question.

"You've been homesick for your mother up here in the woods, dear. I never thought—The devotion of you girls to your mother is fine. It makes me realize all I've missed in life, never knowing my mother."

So, with quiet consideration for Lillian's restlessness of spirit the visit to the honeymoon in Pine Island, and the Stewarts traveled somewhere with Paula.

Fortnight after their return Paula was sitting on her porch. She had to pull her eyes away from the bright bright of the October afternoon, golden haze, blue sky, trees living touches of color, to read and reread, hold to her handwork.

She ran her needle busily in and out, finishing a bed jacket of fine muslin.

Distractedly she realized that David's dinner engagements for twilight on Pine Ridge left Mary alone with Lillian's moods, and suddenly became aware of her not as Lillian's sister but as an individual as herself, as Paula.

Continued Tomorrow

Pattern

Perfect for Spring

MARIAN MARTIN

PATTERN 9116

It's surely a refreshing bit of a frock—this demure model—that you'll want to make up ever so many versions of, some fancier ones to see you smartly through the day. Want to make a bit with your frock?

Trip down to breakfast frocked in Pattern 9116—and see what an attractive picture you'll make in it! Perky puffed in flared sleeves call attention to the trimness of the bodice, and the skirt boast a gay start if you want.

Make it as a bathrobe, and you'll need a belt at the waistline, by a well-placed thumb that's adjusted close to him. A white pointed collar boasts a crisp ruffle trim. Marian Martin recommends percale, gingham, or

"Sister"

"Sister." He spoke softly as though to the accompaniment of the wing-singing in the trees. For a friendly instant he looked down at her with that boyish smile which is always charming in one who has left early youth behind.

So they stood, eyes seeing deep into each other. His face changed suddenly. An expression that she could not name, could not withstand, softened his face.

"Paula," he said harshly.

"Yes, David?" Tenderness shook her voice. "David—"

Then Lillian's clear, prolonged, "Hallo-oo, Paul!" Where are you?"

The potent spell was broken.

Heavy rain washed away fear of forest fires on Pine Island for the time, but the unceasing downpour drove Lillian to the verge of hysteria.

"Day," she cried desperately at dinner table when the fourth stormy night was closing in, "let's go tomorrow with Paula. I'm terribly sunk. The rain—" she flightened her lips to stop their quivering.

"She promises clearing weather tomorrow," David reassured her. "Maybe we can coax Paula to stay over for that power boat trip to Rainbow Lake. He smiled across the low mound of flowers at his sister-in-law.

Paula shook her head. "I'd love to, but I told your mother wasn't well when I left."

David gazed at his wife and his eyes lighted. He seemed to have found a satisfying answer to a troubling question.

"You've been homesick for your mother up here in the woods, dear. I never thought—The devotion of you girls to your mother is fine. It makes me realize all I've missed in life, never knowing my mother."

So, with quiet consideration for Lillian's restlessness of spirit the visit to the honeymoon in Pine Island, and the Stewarts traveled somewhere with Paula.

Fortnight after their return Paula was sitting on her porch. She had to pull her eyes away from the bright bright of the October afternoon, golden haze, blue sky, trees living touches of color, to read and reread, hold to her handwork.

She ran her needle busily in and out, finishing a bed jacket of fine muslin.

Distractedly she realized that David's dinner engagements for twilight on Pine Ridge left Mary alone with Lillian's moods, and suddenly became aware of her not as Lillian's sister but as an individual as herself, as Paula.

Continued Tomorrow

"Sweeten it with Domino"
pure cane-clean-full weight
Refined in U.S.A.
5 lbs. Domino Cane Sugar Granulated
10 lbs. Domino Cane Sugar Granulated

Knit a Little Suit

IT HAS all the by-now famous characteristics of the spring's fashion favorite—the little suit. Extra pockets (four is the magic number), a short jacket, single-breasted closing, a young little collar, and a general air of ingenuous youthfulness that has "made" the little suit. It is knitted in a tweed-ish yarn, and comes in all the high pastels that make this season's color schemes such fun to work on. For your favorite brown sports accessories you might knit the suit in a turquoise shade, then turn the tables on this color scheme and look very fresh and original by combining navy blue accessories of town feeling for a shopping trip. You may have knitting directions for the little suit simply by writing to Annice Brink, Fashion Editor, Boston Evening American, and inclosing a stamped, self-addressed envelope.

Married Comrades

By Adele Garrison

CHAPTER 257

AS Nell Gibbs said that she could see her husband's lantern in the boat which held Mary and her injured husband, Dr. Rickey moved toward the door.

I had risen with Dr. Rickey, and was already at the door.

"I'll get Williams at once," I said. "And need him immediately to the pier."

"Thank you," Dr. Rickey said gravely. A glance backward as I hurried across the space between its two camps showed me the physician following the beam of Ed Sheakley's flashlight down the crooked, rocky path to the pier from which Noel and Mary had embarked so gaily but a few hours before.

GOES TO PIER

Now they were being brought back, Noel hurt—how seriously nobody knew as yet—and Mary frantic with grief and fervor.

Repeating a fervent petition that fate would be kindly instead of malign, I hurried into the darkness, meeting Williams at the door.

"They're coming in, aren't they?" he asked.

"Yes, they want you at the pier."

Junior and Roderick, who evidently had been closely watching the cooking, waited decorously until I had finished speaking, then Junior put a question that evidently came from both his heart and his stomach.

"Say, Mumsie, if Noel isn't terrible hurt, kin we eat?"

"I am going to give you your supper right away, but I am not going to stay here while you eat it. I must go over and help Aunt Katherine."

"Kin we help?" Junior asked with what I knew was purely rhetorical sacrifice. "We don't need to eat."

But I forgot the children completely as Dr. Rickey's flashlights, one in either hand, encircled me for an instant, as he whirled them for the benefit of the stretcher bearers, who, I realized with horror, were carrying a silent burden.

(Continued Tomorrow)

Insomnia Has Numerous Causes

By ROYAL S. COPELAND, M. D.

RECENTLY I told you about sleep and how essential it is to the maintenance of good health. Today I want to tell you about insomnia, the inability to sleep.

The cause of this disturbance is often difficult to determine. It is frequently found in adults who have been forced to face marked physical or mental strain.

It rarely afflicts infants and children, and it is most commonly observed among middle-aged persons.

At times insomnia is one of the effects of faulty eating habits, worry, undue fatigue or the keeping of irregular sleeping hours. Overeating and excessive smoking or drinking are other factors that must be given consideration.

Several advances have been made in the treatment of this unpleasant complaint, but I repeat that it is often difficult to overcome.

If it can be traced to some disturbance in the digestion, the problem is not so great. Correction of the bad eating habits causes the sleeplessness to disappear.

The victim should be instructed as to the importance of carefully chewing the food, avoiding irregular eating hours and keeping away from emotional upsets.

HABITS IMPORTANT

Simple insomnia disappears soon after giving attention to the general health and the personal habits by hygiene. Most of those who have it remain free from attacks as long as they pay attention to the diet, health habits, rest and relaxation.

As soon as they become overworked or careless in these matters, the insomnia returns.

If you are a victim of this disturbance of sleep, consult with your doctor. Make sure that the trouble is not one of the symptoms caused by some internal disorder. It may merely be a question of tired nerves, but every case requires investigation.

A warm bath taken before bed time is often of great value. Avoid cold and heavy meals before retiring. Make sure that the sleeping chamber is well ventilated and free from noise and distracting sounds.

If you have many mental problems that vex you during the day, try to discard them in the evening. Of course, this is difficult, but it is a habit that can be acquired. If you insist on taking your worries to bed with you, your sleep will be delayed and disturbed.

Haste DOESN'T Make WASTE

By JOSEPHINE CULBERTSON

Procrastination has no place at theb ridge table. Tricks that are not taken at the proper time have a habit of melting under the heat of a squeeze or coup.

Wendy, in the hand shown below, thought there was no hurray about cashing his one and only trick.

To use a slangy but succinct phrase, he found out different.

South, dealer.
Both sides vulnerable.

The bidding:

South	West	North	East
1 ♣	Pass	1 ♡	Pass
2 ♣	Pass	Pass	3 ♡
Double	Pass	Pass	Pass
Double	Pass	4 ♣	Double
Pass	Pass	Pass	

North's one diamond response was stretching things a bit, even on the non-committal one-over-one principle. With only two Queens and the 4-3-3-3 distribution, North's best course was a simple pass.

When East passed over South's urging bid of three clubs, however, East decided to offer the fray, since he could do nothing against clubs. South felt that one trick in his partner's hand would certainly set three hearts—hence the double. West's rescue with his misgrable spade suit was incomprehensible and, of course, equally indefensible.

That he escaped from severe punishment was due to East's excellent holding and the fact that North felt he could not stand the double. East's double of the less-than-game contract was justified; he could not know that his partner had entered the bidding with almost a "bust."

A SERIOUS ERROR

West opened the six of hearts; dummy ducked, and East's ten held the trick. East cashed the king of hearts, made the normal bad mistake of shifting to the spade Queen. West motivated this play, cannot be inspired. Declarer was marked from the bidding with three hearts, and West with two.

But even if this holding had been reversed, there was no reason for East's failure to lay down the Heart Ace.

Declarer jumped on the Queen of spades with the Ace, and drew two rounds of trumps, then led the ten of spades. West probably "thought" that his partner might have the blank Jack at this state, and therefore ducked.

Declarer did not give the defenders another chance to redeem their errors. He laid down the diamond Ace, and threw East on lead with the third heart.

Now, whatever East did would be fatal: to lead another heart would allow declarer to discard his remaining spade while dummy ruffed, and the play of the diamond King, declarer ruffing, would merely establish dummy's Queen for a spade discard.

"Your Figure, Madame!"

Caution Needed for Overweight Children

By IDA JEAN KAIN

Copyright, 1937, King Features Syndicate, Inc.

"DOES a child outgrow overweight?" This question is frequently asked by the weight-minded mother.

If your child's overweight is the result of an excess of food, you can help her to outgrow it by changing her food habits.

In fact, many doctors favor maintenance rather than reduction of a child's weight. Unless the fat storage is progressive, growth of the child automatically lowers the amount of excess fatty tissue.

Weight 20 per cent above normal for height and age constitutes overweight in children. Nothing less than this percentage is classed as excess weight. So, from 10 to 15 per cent above the standard is considered normal.

A restricted diet for a child must be even more carefully planned than that of the adult. Requirements for growth and development must always be met. If the child's dietary—even though she is reducing. Therefore, protein, ellumins, minerals—especially calcium, phosphorus and iron—must be provided in optimum amounts.

What is fine for the inactive, obese child as for the normally active normal weight. The highly strung, nervous child who is constantly on the move has a higher caloric requirement than the inactive overweight.

Examine the Diet

Even though a child is gaining weight, it is not necessarily getting the foods essential to normal growth and development. Examine the diet of the overweight child and you will be likely to find large amounts of fats, sugars and starches—candy, bread and butter, jellies, jam, sugar, cream and pastries.

When usually large amounts of these foods are taken, the child eats too few fruits, vegetables and other low-calorie but important foods.

If your child's weight should be reduced, see to it that the daily diet contains the following:

Three glasses of whole milk, one egg, 300 calories in potatoes and whole grain bread and cereals; two and a vegetable other than potato at every meal, and at least one teaspoon of cod liver oil. Candy, cake, pastry, etc., have no place in this dietary, and the total calorie intake may be safely limited to the skeleton of these fat-forming foods.

Medical Care Needed

There is, of course, the child with endogenous, or glandular overweight. It is of utmost importance that the abnormally overweight child should have medical care, not only from the standpoint of health, but also from the fact that she is subject to the teasing comments of her playmates, possibly to suffer seriously from an inferiority complex.

If you are anxious about your child's weight, you will be interested in the experiment conducted by Drs. Hanah Miller and Anne Topper, of New York, in which the weight of children from five to fourteen years of age was successfully reduced.

There were twenty-five children and the calorie allowance ranged from 1,125 to 1,635 calories per day. To stimulate growth and metabolism, the protein content was high—40 per cent. The balance of the diet was 40 per cent carbohydrate, and 20 per cent fat. Weight losses varied from nine to twenty-four pounds, with thirteen and one-half pounds as the average.

Here is the significant thing about the experiment. On this scientifically-planned diet, these children averaged one and one-half inches in growth, instead of the expected one inch for the period. In every case there was marked improvement in physical condition, physical activity, eating habits, and schoolwork.

Write to Ida Jean Kain, care this paper, for the "Protective Diet Chart" which lists the essential foods for you. Enclose a stamped, addressed envelope and address Ida Jean Kain, Boston Evening American.

BALANCED MENU FOR OVERWEIGHT CHILD

	CALORIES
BREAKFAST	
Orange juice, ½ glass	50
Whole grain cereal, ½ cup	50
Whole milk, ¾ glass	120
Sugar, 1 rounded tsp.	30
Whole wheat toast, 1 slice	75
Butter, ½ pat	50
	375
LUNCHEON	
Tomato bouillon, 1 cup	50
Celery	10
Fresh spinach	35
Poached egg	75
Whole wheat bread, 1 slice	75
Butter, ½ pat	50
Milk, 1 glass	160
	445
DINNER	
Broiled liver, 1 slice	100
Bacon, 1 crisp strip	25
Baked potato	100
Butter, ½ pat	50
Carrots, 1 cup	50
Baked apple, with juice	100
Milk, 1 glass	160
	675
TOTAL CALORIES	1495

A brand-new dish for Easter
HAM AND EGG PIE

HAM AND EGG PIE

A tempting main dish for Easter or any day

4 eggs, slightly beaten
¼ teaspoon salt
½ teaspoon baking powder
½ cup milk
2 cups cooked ham, cut in ½-inch cubes
1 cup grated cheese
1 unbaked pie shell

Beat eggs slightly and add pepper, baking powder, milk, ham and cheese. Pour into unbaked pie shell. Bake in very hot oven (425° F.) 20 minutes, or until knife inserted comes out clean. Use Spry shortening and flour with digestible fiber.) Serve with grilled tomatoes or a green salad. Serves 6.

SPRY PIE SHELL

1¼ cups sifted all-purpose flour
½ teaspoon salt
⅓ cup Spry
3 tablespoons cold water (about)

Sift flour and salt together. Add ¼ of Spry and cut in until mixture is as fine as corn meal. (Done in a jiffy with *triple-creamed* Spry!) Add remaining Spry and continue cutting until particles are size of a navy bean. Sprinkle water, 1 tablespoon at a time, over mixture. With a fork, work lightly together until a dough is formed. Roll dough ⅛ inch thick. Place dough in pie plate and let relax 5 minutes. Put with rolled dough. Trim pastry ½ inch larger than pan and turn back edge. Flute rim.

PIES, CAKES, FRIED FOODS—
everything now doubly delicious made with Spry

DOUBLY delicious and so digestible, so easy to make! No long, hard beating when you mix a cake. *Triple-creamed* Spry blends like magic, cuts mixing time in half, gives the lightest, finest flavored cakes ever. Try Spry for flaky pastry, too—crisp, tender fried foods that melt in your mouth and are as easy to digest as if baked. No smoke when frying, either. Get Spry today. Start fresh and sweet indefinitely right on the pantry shelf.

3-LB. CAN SAVES YOU MONEY

3-lb. and 1-lb. cans

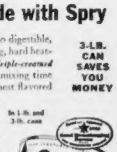

THE NEW PURER **ALL-vegetable shortening—TRIPLE-CREAMED!**

Send 15c for our booklet, COMMON ERRORS IN ENGLISH, to Boston Evening American, Home Institute, 105 West 39th Street, New York, N. Y. Write plainly your name, address, and the name of booklet.

Home Institute

Slips of Speech

DAISY'S good time is shot! Bob's ashamed of her when he's with his smart friends. He turns to charming Mary, whose talk shows she's "his kind."

At the track meet, Daisy said, "That dark-COMPLECTED boy ALMOST jumped six feet." "Complexioned," Daisy, not "complected." And to say "almost jumped" means he didn't jump at all. Put the almost in front of "six" and make yourself crystal clear.

People whose speech is admired don't say "I supplemented it" for "I supplied it." "He suffigured" for "He suffered."

Our 40-page booklet, Common Errors in English, points out the little errors of speech that annoy cultivated people. Learn the correct substitute for these errors. Make your speech acceptable anywhere.

ADVICE on LOVE and MARRIAGE -:- *By Beatrice Fairfax*

Does Keeping the Home For Children's Sake Always Work?

By BEATRICE FAIRFAX

ALWAYS AT HOME

Instant Beauty for Your Fingertips!

BY JEANETTE MacDONALD

New Soap-Oil Lotion Routs Soil and Grime From Under Nail Eaves

By ARLINE GOULD

IF you have any inhibitions about manicuring your own nails, pass them by the boards, because there is a brand-new "fingertip treatment" that does a very good professional's work in a very short time.

It's "natural" for women who are festidious about their fingertips, but are too busy or too engrossed in romance and other matters (come the vernal season and Easter) for regular, time-consuming manicures.

With all due respect to the [illegible] that have reaped popularity [illegible] have tried one that did the [illegible] that a pi[illegible]

[illegible]

[illegible]

[illegible]

[illegible]

[illegible]

To learn the name of the fingertip treatment which actually define your nails to get out of condition, call Arline Gould, Liberty 4000, or write to her at the Boston Evening American, enclosing a stamped, self-addressed envelope.

Always Relieve Menus of Monotony

Clever Cook Uses Variety of 'Cuts' With Success

By MARTHA LEE

HAVE you ever heard of the malady of "mo[illegible]"? Perhaps not, if you are the clever cook who takes advantage of all the [illegible] the market offers.

APRICOT SAUCE

STUFFED BREAST OF LAMB
Breast of Lamb
1 cup uncooked brown rice
1 onion finely grated
1 tablespoon green pepper
Paprika
Salt and pepper

ROLLED SHOULDER WITH APRICOT SAUCE
1 Lamb Shoulder
Flour
Salt
Pepper

[illegible] brown rice in boiling salted water and season with chopped green pepper, onion and paprika. Season the breast of lamb with salt and pepper and fill the [illegible]

CURRIED LAMB
2 cups chopped cooked lean lamb
1½ cups chopped celery and tops
1 medium sized onion, chopped
½ cup brown gravy or broth
1 tablespoons butter or other fat
½ teaspoon curry
½ dashes Tabasco
Salt

INDIVIDUAL LAMB LOAVES
2 pounds ground lamb
1 cup soft bread crumbs
2 small onions, grated
2 eggs, beaten
1 can tomato puree
2 tablespoons minced green pep[illegible]
½ cup olives chopped
Salt and pepper

[illegible] grated onion, chopped olives, green pepper, salt and pepper, and moisten with the beaten eggs and half the tomato puree. Pack into greased muffin tins, [illegible]

LAMB SHORTCAKE

Women Organize To Fight Cancer

Chicago, March 23 (US)—"Cancer can be cured. Fight it with knowledge."

[illegible]

Laura Wheeler

Imposing Initials

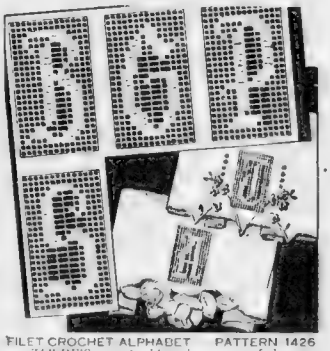

FILET CROCHET ALPHABET PATTERN 1426

THERE'S no mistaking the owner of these imposing initials, for their eye-catching loveliness speaks volumes

[illegible]

Advertisement

Made to kill BED BUGS

[illegible]

PETERMAN'S DISCOVERY

NEVER NEGLECT YOUR FEET

No one should ever neglect the [illegible] of their feet. A pair of good, hea[illegible]

Results!

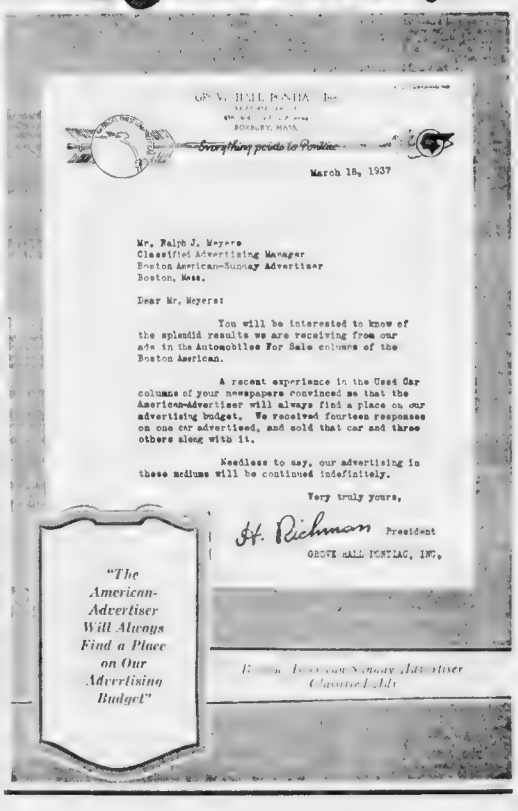

GROVE HALL PONTIAC Inc.

Everything points to Pontiac

BOSTON, MASS.

March 18, 1937

Mr. Ralph J. Meyers
Classified Advertising Manager
Boston American-Sunday Advertiser
Boston, Mass.

Dear Mr. Meyers:

You will be interested to know of the splendid results we are receiving from our ads in the Automobiles For Sale columns of the Boston American.

A recent experience in the Used Car columns of your newspapers convinced us that the American-Advertiser will always find a place on our advertising budget. We received fourteen responses on one car advertised, and sold that car and three others along with it.

Needless to say, our advertising in these mediums will be continued indefinitely.

Very truly yours,

H. Richman President

GROVE HALL PONTIAC, INC.

"The American-Advertiser Will Always Find a Place on Our Advertising Budget"

Boston American-Sunday Advertiser Classified Ads

Diary of a Good Girl

BY MELISSE

"He loves me, he loves me not ——"

Good Manners

GENTLEMEN, RISE!

Mrs. Brockman

[illegible]

Dear Jane:

Every time I carry the beautiful evening bag that you gave me for my birthday I thank you in my heart for your unselfish and goodness to me. It is a perfect gift from a perfect friend. Bless you for your goodness to me and bless you for being you. Affectionately,

FREE for Gas Pain, Heartburn, Sour Stomach, Acid Stomach Disappoint

[illegible]

PROTECTING a $40 JOB

MISS WRIGHT, GET A BITE OF SUPPER AND THEN COME BACK FOR SOME IMPORTANT LETTERS.
OH DEAR! I CAN'T TYPE HIM I AM NOT EQUAL TO IT!
I HAVE TO WORK TONIGHT AND MY PAINS HAVE COME ON SO HARD THAT MY EYES ARE CROSSED. WHAT A BREAK!
WHAT A BREAK, YOU MET ME HERE. TAKE THIS, DRINK SOME WATER, AND FORGET THE TIME OF MONTH
THAT WAS A LOT OF WORK BUT YOU DON'T SEEM TO MIND IT, JANE'S
YES, QUITE SO, MR. DAVIS. IT WAS NO EFFORT, O'CONNOR!
THERE IT IS—MIDOL RELIEVES "PERIODIC" PAIN; IT SURE DOES AND THAT I'M NOT IS MR. SHEFFIELD'S RIGHT NOW
MIDOL
DRUGS

'Around the World in 11 Years'

By PATIENCE, RICHARD and JOHN ABBE

CHAPTER III

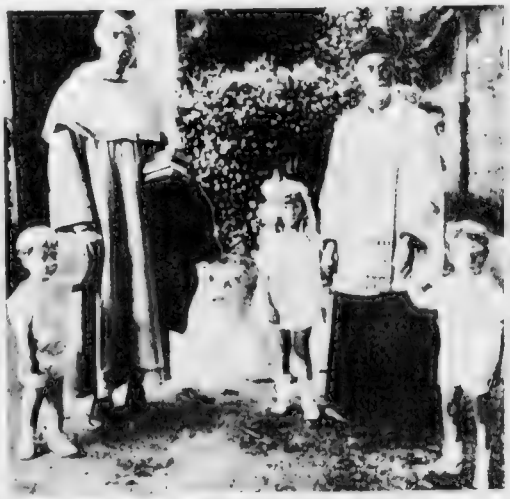

Monsieur Le Cure and a monk at Hennequeville, Normandie, of whom Patience, Richard and John Abbe write in their story "Around the World in Eleven Years." Writes Patience: "We walked in their possession for Sainte Therese in Lisieux, France." (sold from a scene in their early life

At the Circus

The Police Come

TIP ON CHILD'S ILLNESS WINS

By THE NEWSTIP EDITOR

Court Holds Pair For 'Playing' Bank Cash on Horses

Connecticut Asks U.S. Gas Tax Repeal

The Family Album

The following are the contributions for the Family Album appearing on page 9.

Double Savings on GREYHOUND TRIPS

WHEN YOU BUY A ROUND-TRIP TICKET FROM BOSTON

	One Way Fare	Round Trip
NEW YORK	$ 2.95	$ 2.40
WASHINGTON	5.75	4.60
CHICAGO	14.35	11.50
BUFFALO	6.95	6.60
PHILADELPHIA	3.75	3.00
MIAMI	20.35	16.30
MONTREAL	6.75	5.00

GO ANYWHERE by Greyhound at the lowest cost in history—when for even 1 Extra Day you buy a round trip ticket—the return trip costing 20% less than the one-way fare at the biggest bargain in travel today! Phone for full information:

GREYHOUND BUS TERMINAL

GREYHOUND Lines

Miriam Hopkins says:

"My throat welcomes Luckies—my favorite cigarette for 5 years"

"Luckies have been my favorite cigarette for about 5 years. They're a light smoke that sensitive throats welcome. Of the many trends that sweep through Hollywood, one of the longest lasting has been the preference for Luckies. I once asked a 'property' man—who supplies cigarettes to the actors—what the favorite is. He answered by opening up a box containing cigarettes. They were all Luckies."

Miriam Hopkins

STAR OF THE RKO RADIO PICTURE "THE WOMAN I LOVE"

An independent survey was made recently among professional men and women—lawyers, doctors, lecturers, scientists, etc. Of those who said they smoke cigarettes, more than 87% stated they personally prefer a light smoke.

Miss Hopkins verifies the wisdom of this preference, and so do other leading artists of the radio, stage, screen and opera. Their voices are their fortunes. That's why so many of them smoke Luckies. You, too, can have the throat protection of Luckies—a light smoke, free of certain harsh irritants removed by the exclusive process "It's Toasted". Luckies are gentle on the throat.

THE FINEST TOBACCOS—
"THE CREAM OF THE CROP"

A Light Smoke
"It's Toasted"—Your Throat Protection

AGAINST IRRITATION—AGAINST COUGH

Copyright 1937, The American Tobacco Company

DUCE HAILED, SHOUTS DEFY TO BRITONS

4 DAYS TO JOIN X-9 EGG HUNT

Nazi Officials Call Banker a Suicide

Advertisement

DON'T SCRATCH, SOOTHE THE IRRITATION

Quick relief from the maddening itch of eczema, psoriasis, poison ivy, and irritation about the rectum or personal parts is at hand by applying an ointment called Resinol. Leave it on over night. It lessens the desire to scratch, and eases the irritation.

The soothing effect of Resinol takes the sting out of the irritated parts and makes you comfortable. The skin heals sooner, too, with the help of Resinol.

The only base of Resinol Ointment is ideal for penetrating the outer layer of the skin and carrying the medicinal ingredients to affected parts just where it is needed. It hastens the elimination of loose, outgrown matter in pore openings and you feel refreshed—why don't you try it?

Buy Resinol Ointment and Soap at any drug store. For free sample, write to Resinol, Dept. 4, Baltimore, Md.

BRUINS OPEN STANLEY CUP PLAYOFF SERIES IN MONTREAL TONIGHT Turn to Page 15, Sports Section

Sports BOSTON AMERICAN Comics
NEW ENGLAND'S GREATEST EVENING NEWSPAPER
TUESDAY, MARCH 23, 1937 13

THIS IS LIFE

BY

Robert E. Rogers

Professor Walter B. Pitkin has caught the attention of [illegible] States with [illegible]

ROBERT E. ROGERS

Real Life Stories Feature Article

The article consists mostly [illegible] as many [illegible]

Most Persons Need Readjustments

"There are many [illegible] ple after forty. A [illegible] it is going to [illegible] y other words, [illegible] spend them, [illegible] less overwrought [illegible] young people [illegible]

Both you may ask yourself [illegible]

(1) Which careers may be begun after forty with little previous training?

(2) Which careers well begun early in life can continue [illegible] after forty?

(3) What [illegible] place of earlier [illegible]

"Most people [illegible] lowing to [illegible] selves after forty. They [illegible] a little. To get [illegible] are in, to find [illegible] which have lost their [illegible] practices which were [illegible] to use the [illegible] their muscles [illegible] and the inevitable [illegible] which may be dissatisfied unless they create well in advance a set of new interests which may be pursued after sixty; and to keep in touch with the day's events, with the latest discoveries and with the world's exciting trends in [illegible]

Doesn't Sound So Hopeless

That's all. That's all! But somehow after [illegible] hopeless. [illegible] many [illegible] sense [illegible]

"Those who [illegible] that many [illegible] that there [illegible] They do [illegible] was born [illegible] a hundred [illegible] [illegible] [illegible]

BOSTON after DARK

Hollywood | FILMS — PLAYS — MUSIC | Boston

Must Be Happy News in This Letter

SHIRLEY ROSS MARTHA RAYE

Shirley Ross apparently received some happy news in the letter she is reading and Martha Raye seems interested in finding out the reason for Shirley's smiles. This scene is from "Waikiki Wedding" which comes to the Metropolitan screen on Thursday.

GEORGE HOLLAND

... tumbled up in Holland Hall ... Johnny Mack, the dancing ... and some stars with what The Holland says ... Eskers, or housemaid's knee, ... wheel chair of one nurse-power—Brunette Ann Walsh of Watertown.

After Ann, or Miss Walsh as she is called, had left the boys indulged in quite a bit of chit-chat, as you may well believe.

Jean George read to Johnny from a book of Dorothy Parker's poems and Johnny recited what he could remember of "Frankie and Johnny," mainly the worst parts. After a while somebody shut the door which was just as well.

But what we are trying to get at was the thought in the whole thing.

More Forget-Me-Knots:

Received by the Holland from: Doc. James F. Quest of Marlboro ... street ... Frank Meloon ... Jimmy, Rose and Rube of Tea Dan ... Jim Healey, Lowell Courier-Citizen ... Harry Wat... ... M. & P. Theatres ... Mr. and Mrs. A. P. Collins, Allston ... W. Stuart Clarke ... Margaret and Cherlie Burke ... Muriel Lane ... Joe Epps of the Manchester cigar Epplys ... Tom Dorgan ... Richardson Brown, the idea man ... Mrs. C. B. Parson, Lynn ...

Man of Convictions:

... at the bar were ... Neal Dow ... They ... convictions, ... temperance ... Maine ... Dow ... Portland ... Dow ... Maine ... Dow ... Portland ... Dow ... Maine ... Dow ... Portland ... Dow

BRUINS FACE MAROONS IN PLAYOFF

BOSTON AMERICAN SPORTS
NEW ENGLAND'S GREATEST EVENING NEWSPAPER
15

AUSTEN LAKE

Monkey Business, *Or John Benson, the Man* Who Lives in a Zoo

THIS IS THE TIME OF THE YEAR when I mooch off to Nashua, N. H., to eat turtle eggs and monkey steak with John Benson, the wild beast broker who runs an animal boarding house near the city limits. Not that John, who is a benign grandsire with a voice like an opera Lasso, ever fries his fauna or serves them as epicurean novelties. The punkish delicacy, which he calls "dromedary pblets" and comes cunningly curried on a platter, may be canned salmon. The anchovies that he terms "pressed yak liver" is herring. John is a quaint host.

AUSTEN LAKE

I used to think that Eddie Shore, the ex-hardware hockey athlete, or Reggie McNamara, the old six-day bike rider, were all time champions for having their shins patched with fiddle gut. Both have been ripped and stitched. Both carry purple traceries of old scars on their bodies.

[illegible]

NASHUA'S ANIMAL FAIR

BENSON DEALS IN WILD LIFE ON THE SAME wholesale scale that C. F. Adams distributes groceries in his First National stores. At your order John will deliver a herd of standard brand sea cows, or small orders like a musical mouse. He will ship your beast either ignorant or schooled to perform parlor tricks.

It would cost a little less, for example, to buy an uncouth leopard than one coached to cuddle the baby

[illegible]

ROMANCE WITH A LADY GORILLA

I NEVER TIRE OF HEARING BENSON tell how he went in to shun a careful of bumper striking wolves to heal at Norumbega Park some years ago. The CIO agitators must have been there ahead of him, because three of the collective bargainers ripped off strips of his personal hide. And another time when he was nursing a shipment of animals from Africa, a 21-foot python, built like a length of fire hose, got loose from a hamper in his stateroom and curled around a steampipe over his bunk.

John was asleep at the time and says he was slightly mortified to find the serpent dozing six inches above his face. He tells how he unwound the python, a coil at a time, and put it back in its box. Only when John relates his adventures he tells them with less emotion than a golfer might explain how he missed a two-foot putt for the caddy fees and clubhouse brandy.

[illegible]

In his south Boston wrestling boys' [illegible] is not the spirited sockets. Born of our late day, but real touch and tender rats. And he says that for real dirty wrestling a horsetrader, he bon would not [illegible]. Recently took like a girl scout in a cutting contest.

Local lumberjacks felt the art leaving the rarities when drawing a real on a Manx moose. Gaffers go flutters on short notice pulls. But yet John to tell you how it feels to face a chair, or chair coming at you loose sized with the impetus of a Mack truck and the speed of the best Coolly with a single shod in the last nine yards. The tools are Johns [illegible]

John is to now and it was a one-time [illegible] eye and slapped a try [illegible] from the jungle on its wheelers.

He pays younger and more tigh men up to M[illegible] a week to teach his prowess how to handle through hoops.

He has twenty buildings housing his specimens which in bulk cost from 11 figures. Lexiphanes in wild arts, techniques and a vacuum of other samples scour on specialties, not all in string shirts.

[illegible]

HARDEST TO TRAIN IN SAYS IN THE CAMEL. Another of the animal kingdom. Most except, stirred and cost annually for season in the tropics, which for some [illegible] remarks can break a man's abdomen with a single crunch of its jaws.

Most vole-tured are the chimpanzee [illegible] And the ethical homo. Lead pot of the menagerie [illegible] very moody with a sour disposition and a model of gentility.

Yet dinner at John's house is sometimes a [illegible] Suzanne Betty, his pet elephant weighs [illegible] Upon [illegible] the [illegible] or flopping the window panes with her [illegible]

Betty in John's pampered pet and runs around the farm like a [illegible] looking [illegible] both her feet and [illegible] pets for peanuts, a picture of discreet [illegible]

Sometimes to show her hold [illegible] Betty and John shakes [illegible] Ginger, supervisory [illegible] Betty [illegible] and [illegible] like [illegible] shy child. John says she can't talk. But then [illegible]

Have some more of this [illegible] salmon. [illegible] [illegible] soon handing me a plate of veal. That's John [illegible] the school boy in him.

SCHMELING QUITS U. S.

To Return In April For Bout

INSIST GARDEN GET CHAMP

New York, March 24 (AP)—Max Schmeling today withdrew his offer of $350,000 to Jimmy Braddock for a heavyweight title defense in Berlin and prepared to sail for Germany tomorrow.

[illegible]

[illegible]

[illegible]

MR. BOSTON

Braddock Ducks Legal Punches | *Lou-Shucco Bout Barred*

By JACK CONWAY

There isn't much rest for a heavyweight champion of the world—even in Florida. Just when Jimmy Braddock was getting a few hot tips on some of the horses at Tropical Park, an attorney for the New York Garden began legal proceedings in Miami which would prevent the title holder from clashing with Joe Louis at Chicago on June 22

The Garden has a contract calling for Braddock's first title defense bout, and isn't doing any cheering because Mike Jacobs' Twentieth Century Club has announced it has signed the champion for a tussle with Joe Louis.

Mr Boston

"Braddock cannot break his contract with the Garden and get away with it," Johnston said to me recently. "Didn't I try to get Primo Carnera to jump out of the Garden's heavyweight circus when I was promoting on my own, and all I ended up with was a flock of injunctions and a headache.

"I wanted Carnera to box Jack Sharkey, and at the time big Primo was under contract to battle for the Garden

"A federal judge hit me a harder punch than I ever received when I was boxing. He mentioned something about contracts being sacred. I didn't think anything in the boxing game was sacred up to that time.

"I had to wait until after Carnera's contract with the Garden expired before I could drop Primo into a Brooklyn ring with Sharkey."

JIMMY WALKER ON CONTRACTS

"This sacredness of contracts is guaranteed under the Constitution of the United States," declared Walker. "This contract was entered into in good faith by the city of New York and the traction companies

"The city of New York has kept its end of the bargain, and intends to live up to every letter in this agreement The traction company does not wish to keep its promises any longer.

"The only question before this court is whether the traction company will be permitted to run out of its contract I do not believe the court will permit it to do so I still believe parties must keep agreements which they make"

BROUILLARD-SHUCCO BOUT BANNED

JACK McCARTHY RETURNS

McCarthy weighs 185 pounds when in condition, and is ready to take on any of the local opposition. Jack would prove a welcome addition to the local list of punch Hangers.

At Madison Lou Brouillard, Sammy Fuller, Andy Callahan, Jerry Scanlon, Sonny Boy Barbuto and a few other boys are doing their part to inject real interest into the card picture.

TRACKMAN'S LATE SPECIAL

JUB JUB HEADS WILSON'S CARD AT TROPICAL PARK

Al Schmidl On Choice In 6th

By DAVE WILSON

Selections Made for East Track

BEST BET—JUB JUB, 6TH RACE

Tropical Park, Coral Gables, Fla., March 23—Jub Jub, a consistent daughter of Boojum is admirably placed in the sixth race, at one mile, with the light weight of 102 pounds that she must be awarded the preference as the "one best" on a good but difficult eight race program at this popular course.

FIRST—

SECOND—

THIRD—

FOURTH—

FIFTH—

SIXTH—

SEVENTH—Battling Girl Jockeys Fancy, Many Mounts

EIGHTH—

JUDGE PUFFLE -:- Gene Ahern

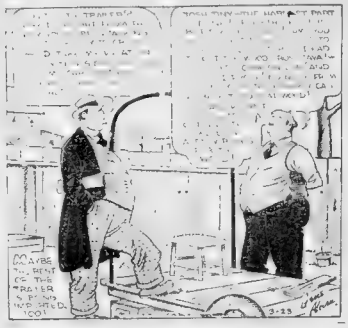

Revised Line, Jockeys at Tropical

By Nation Wide News Service

FOURTH RACE

Miss Agrippina, 110, Balasko	4-1
Odessa Lady, 110, Arcaro	4-1
Scarab Trail, Rosen	5-1
Perfection, 110, Craig	5-1
Bold Duke, 112, Wall	6-1
Straw, 110, Wright	7-1
Radiochief, 112, Bortfeld	7-1

FIFTH RACE

Beacon, 117, Mills	2-1
Affection, Jr., 112, Bierman	3-1
Le Temps, 117, Arcaro	3-1
Whirlaway, 115, Bierman	4-1
Ellis, 110, Schmidl	5-1
Yorkshire, 112, Rosen	6-1
Anson Star, Jos. Stern	8-1

SIXTH RACE

Gold Seeds, Jos. Kerasotes	1
Alfonso, J. Burton	2-1
Aberdeen, Jos. Taylor	3-1
Royal Duke, Jos. Mercuro	3-1
Myrtle's Boy, J. Stout	5-1
Sir Jasper, H. Rosen	5-1
Allie, Jos. Berry	6-1
Mars, Jos. Jos. Stern	6-1
Alan, Bruce Sands	8-1
Alvin, J. DeRose	8-1

SEVENTH RACE

Sweet Peggy, H. Chester	3-1
Miss Sadie, Jos. Stern	3-1
Sweet Heart, J. Merrill	4-1
Jim Dandy, H. Kingsolver	4-1
Alfonso Lady, J. Burton	4-1
Sweet Pea, J. Rosen	5-1
Nancy Ann, Jack Haas	5-1
Your Lady, Jos. Berman	5-1

Trucking, 112, Cooper | 20-1
xDouble Finesse, 113, Sarno | 20-1

EIGHTH RACE

xHorkimer, 117, Schmidl	2-1
xMakeit, 111, Rosen	10-1
Vacant, 116, Byers	4-1
Mary Thirteen, 106, No Boy	15-1
Merry Lass, 107, Jackle	8-1
Neckbreak, 117, Jackson	15-1
Mary Ellen, 116, Balasko	15-1
Black Tailor, 97, Sarno	20-1
xBrush Past, 112, Bierman	10-1
xAbel Mourner, 117, Robinson	4-1
Allied Spark, 111, Sarno	20-1
Shelter Bay, 106, Barbin	5-1

Program Selections At Tropical Park

(By Pa. Boy, Sun Beau, Jr. Boy)

1—Scintilla, King Bee, Little D

2—Highland, Lucky Jean, Afterglow

3—Lady Wave, Joan Miney, Bad Eyes, Rob Charm, Sally Lou

4—Pocahontas, Seven Star, Albur

5—Mother Mary's Baby, Veiled Lady

6—Trust Lady, Monk's Girl, Chief Mourner, Argoan, Pretty Miss

Bobby Jones Retains Old-Time Form

SCRATCHES

AT TROPICAL PARK

4 Call Me Anne
6 Sir Reg, Playline
7 Khaki, Cuban Boy

AT BAY GROUNDS

Longwell, Blethfing, John M
Seth, Ishida
Miss Alma, Red Raider
Hot Lady
Lady Be Lucky, Be Lucky, Ann Eve, Boy Transmac, Ruff Day

AT OAKLAWN PARK

AT EPSOM DOWNS

Mad Shirley
Mother, Pay Day
Zeno, Dixie Boy, Nolo
No Change, Watch, Dan
Declarator, Storm, Dear Dora, Rose Hush

AT TANFORAN

Escada, Assault
Mariner, Quota, Dora
Broad, Bobby Boy, Texan, Mike
Red Cross, Lucky, Sun Boy
Red Fox, Jack Hare
Miss Gus
Head, Primrose Day
Declared, II
Weather cloudy, track muddy

Golf Professionals Tax Exempt

Tropical Race Results

First—Justa Play, 111 (Steffen), 25.80, 14.30, 8.10; Pennella, 102 (C. Swain), 31.70, 16.60; Scintilla, 106 (H. Lebrane), 3.50. Off 2:04. Also ran: King Bee, Sister Crop, Miss Tuo, Mahi, Dark Ward, Nahita J., Little D., Mad Idea, Cuspel Dot

Second—Afterglow, 110 (Schmidl), 4.70, 3.10, 2.60; Mother Lad, 111 (Swain), 12.30, 7.00; Aftermath, 113 (Bierman), 4.10. Off 2:40. Also ran: Lucky Jean, Calamondin, Hard o'Gold, Nipponese, Miss Pecan, Addis, More Peace

Tropical Mutuels

For Monday, March

Bob Feller Price Tag $250,000

New Orleans, March 23 (AP)—So what about this feller Feller? Well, he's one of the nicest kids you ever saw and he's got one of the hardest high ones you ever saw.

At 19 he'll collect at least $30,000 for his first season with the Indians $10,000 salary, plus another $20,000 for endorsements, appearances, etc.

He's a baseball gamble, to be sure, but even the [illegible]

Hero of Kids

Pitts Grows Beard

Freshman Given Dartmouth Letter

Harvey on Job

Fight Results

By the Associated Press

FRED HOEY Writes:

BOSTON SCOUTS MUFFED 'EM | CONNOLLY, DUFFY HAVE RIGHT IDEA

Hello, everybody. This is Fred Hoey speaking:

Baseball scouts who perform their duties efficiently and faithfully are as much a part of baseball as the ball itself. Yet Branch Rickey of the Cardinals, pioneer of the baseball farm system bug, now so contagious, believes scouts are on their way out.

FRED HOEY

Rickey maintains scouts soon will be as scarce as Indian scouts and will be replaced by a series of summer camps, at which prospective major league material will be assembled for inspection en masse.

Right away Rickey claims pioneering rights to the establishment of these camps by the Cardinals and the Cincinnati Reds. Naturally a man with the given name of Branch puts himself out on the limb with this assertion.

He overlooks the fact that Hugh Duffy and Hank Gowdy have been carrying on this work with youngsters for the Red Sox and Bees at the local ball parks for many years.

We don't believe any big league club could operate successfully without a scouting staff

[illegible] scouts are [illegible] paid to their [illegible] scouts.

Boston scouts have gone thousands of miles into the hinterlands in quest of talent and have overlooked material right in their own back yard, so to speak. New England is today, and always has been, a fertile spot for baseball scouts.

We sometimes muse that if these Gullivers of scouting society were tipped off that Captain Bligh and Fletcher Christian of the Mutiny League were good looking pitchers, they'd take the next boat to Pitcairn Island and pass up a chance to look over a likely prospect playing with the Rusty Mugs or Shiny Dippers on Boston Common.

Cochrane, Hartnett Local Products

We'll take the catchers first.

Mickey Cochrane, Gabby Hartnett, Tommy Padden, Clyde Sukeforth, Cliff Bolton and Jimmy Wilson, at some time in their careers, were eligible for purchase by Boston clubs, if the latter's scouts had been more alert.

Hank Greenberg Guesses Right

Hank Greenberg played with East Douglas, and Jean Dubuc signed him to a Detroit contract. There's an interesting side-story in this connection. Paul Kritchell, Yankee scout, also was trying to do business with Greenberg. It suddenly dawned on Hank that he had little chance of displacing Lou Gehrig, so he passed up the Yanks for Detroit. What a fortunate choice! Gehrig has played 1808 consecutive games, 10 years of steady play.

Big Roy Parmelee, who has wobbled about a bit [illegible] Barrow, who [illegible] 1918. He was shoved [illegible] Portsmouth, Va., the same year and [illegible] Parmelee.

Our present Tony Cuccinello was with Lawrence, Mass., in 1926-27, when Columbus, O., signed him. Tony then moved up to Cincinnati. Billy Jurges of the Chicago Cubs played with Manchester, N. H., in 1927-28, but apparently Boston scouts didn't know it

Big Lon Warneke, the Elmore State Bulldog [illegible] scouts [illegible] Yankees [illegible] Lon [illegible] Yankee [illegible]

We had Wally Hebert, Mel Harder, Red Ruffing, Mule Haas, Mule McNair, Harry Rice and Wes [illegible] must have [illegible] Mule McNair, Harry Rice and [illegible]

* Red Rolfe's case is mysterious We suspect Red sold himself to the highest bidder, which happened to be the Yankees

Freshman Given Dartmouth Letter

Harvey on Job

Fight Results

By the Associated Press

Callahan Shades Fuller In Stirring Boxing Duel

ANDY STILL

Ferrells, Foxx, Cramer In Lineup Against Reds

Andy Gains Edge in 10th

By JACK CUNNAY

Club Needs Punch at Bat

By JOE CASHMAN

Sarasota, Fla., March 23—Manager Joe Cronin is through experimenting with his Red Sox for the time being after watching makeshift lineups drop road decisions to the Tigers and Senators

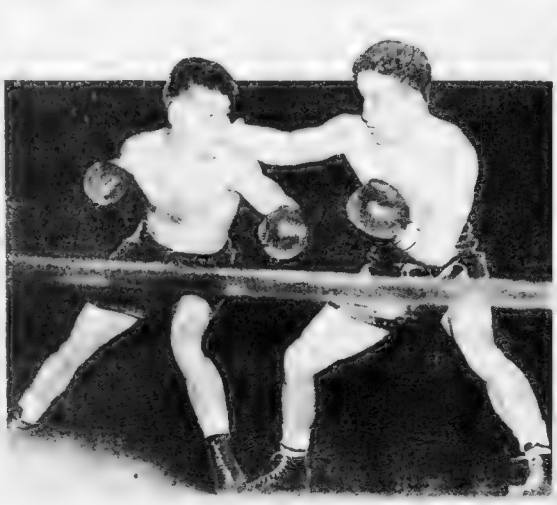

McNair 'Down'

Sammy Down

Snowstorm Halts Pirates Session

FITZSIMMONS IN TOP FORM

BEES LOSE

Weight; Practice

SHORTENED

By BILL GRIMES

Cambridge Races Oxford Tomorrow

GOVERNOR GIVES BOWLING TROPHY

Doerr Stars

Andy Wobbles

Zannelli Wins

New Radio

Tufts Tardy

Bird Dog Trials Begin Saturday on Cape

The surest sign that spring is around the corner, as evidenced by the many notices received announcing the dates and locations of the spring field dog trials

Tournament Prize List

Mills O. K.

LUTZE

Resumes Feud

WITH KOVERLY

Tuxedos FOR HIRE SAMUEL'S $1.50

JUNIOR BIRDMEN OF AMERICA

Note: This is the second in a series of articles on wind tunnel tests written by George "Dick" Meyer, Milwaukee, one of four coeds taking the aeronautical engineering course at M. I. T. She is a member of the Boston American wing of the Junior Birdmen. Fred H. Flint collaborated in the following article.

By GEORGE "DICK" MEYER

JUNIOR BIRDMEN OF AMERICA

Radioland Reflections

By N. F. T.

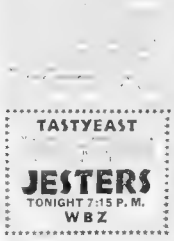

BARNEY GOOGLE — It's Game for Jughaid

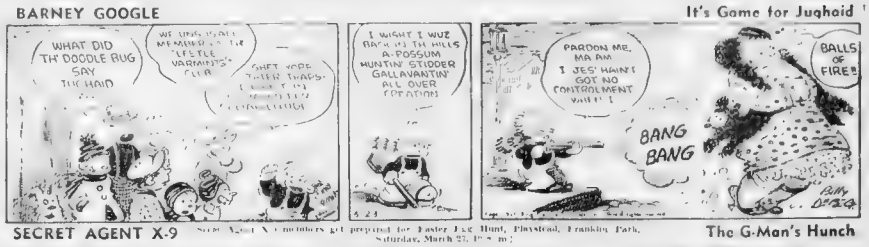
WHAT DID TH' DOODLE BUG SAY TUCHAID
I WUZ BACK IN TH' HILLS A POSSUM HUNTIN' STIDDER GALLAVANTIN' ALL OVER CREATION!
PARDON ME, MA PAH I JES' WANT GOT NO CONTROLMENT WHIT' I
BANG BANG
BALLS OF FIRE!

SECRET AGENT X-9 — The G-Man's Hunch

MANDRAKE, THE MAGICIAN — Honey and the Spelling-Bee

WELL BE HAPPY HERE FOR YOU MANDRAKE.
WELL, LANCE, THEY'VE ONE AWAY AND LEFT US AGAIN.
NO, IT'S-ER-QUITE PROPER. NOW, ON WITH YOUR LESSON. HOW DO YOU SPELL, ER-MARVELOUS?
MARVELOUS? M-O-L-L-Y.

LITTLE ANNIE ROONEY — Without a Family Tree

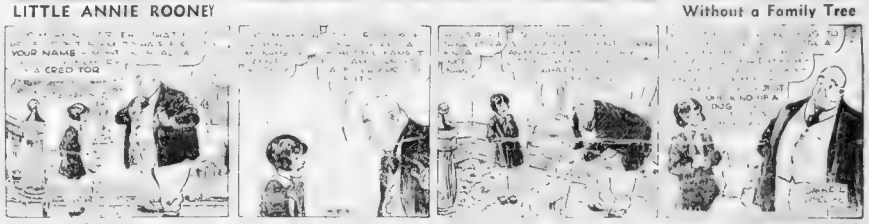

JOE PALOOKA — "Drop Me Sir!"

Best Bets Today

TODAY'S RADIO TIMETABLE OF PROGRAMS—TUESDAY, MARCH 23

	WEEI—590 M	WBZ—203 M	WNAC—244 M	WAAB—213 M	WMEX—1130 M	WHDH—361 M	
12:30	Hour Dance Orch	Vic Meyers Orch	Dance Program	Melody Masters	Dance Orch	Dance Orch	12:30
12:45	Dance Orch	Community Service	Dance Program	Melody Masters	Dance Orch	Dance Orch	12:45
1:00	Dance Orch	News	Women's Club News	Melody Masters	Dance Orch	Dance Orch	1:00
1:15	Dance Orch	Cl. Interne	Agricultural Talk	Melody Masters	Dance Orch	Dance Orch	1:15
1:30	N. E. Farm	Joe Hemmenway	Morning Serenade	Melody Masters	Dance Orch	Dance Orch	1:30
1:45	Dance Orch	Morning Melodies	Morning Serenade	Melody Masters	Dance Orch	Dance Orch	1:45
2:00	U. S. Navy Band	Musical Roundup	Organ Melodies	Dance Orch	Dance Orch	Dance Orch	2:00
2:15	School Talk	Refreshment Club	A Wurlitzer Organ	Dance Orch	Dance Orch	Dance Orch	2:15
2:30	School Talk	Refreshment Club	Mt. Hermon Series	Dance Orch	Dance Orch	Dance Orch	2:30
2:45	Music Appreciation	Personal Column	Morning Treasures	Dance Orch	Dance Orch	Dance Orch	2:45
3:00	News	Pepper Young Family	Musical Moments	Dance Orch	Dance Orch	Dance Orch	3:00
3:15	Band	Ma Perkins	Piano Recital	Dance Orch	Dance Orch	Dance Orch	3:15
3:30	Dance Orch	Vic and Sade	Concert	Dance Orch	Dance Orch	Dance Orch	3:30
3:45	Dance Orch	Jane Arbor	Dr. Stephen Wise	Anthony Trollope	Dance Orch	Dance Orch	3:45
4:00	Dance Orch	Myrt and Marge	Mail Bag	Dance Orch	Dance Orch	Dance Orch	4:00
4:15	Dance Orch	Vic Meyers Orch	Music Recital	Dance Orch	Dance Orch	Dance Orch	4:15
4:30	Dance Orch	Ma Perkins	Music Hall	Dance Orch	Dance Orch	Dance Orch	4:30
4:45	Dance Orch	Jane Arbor	Music Hall	Dance Orch	Dance Orch	Dance Orch	4:45
5:00	Dance Orch	Vic and Sade	Music Hall	Dance Orch	Dance Orch	Dance Orch	5:00
5:15	Dance Orch	Tom Mix	Music Hall	Dance Orch	Dance Orch	Dance Orch	5:15
5:30	Dance Orch	Jack Armstrong	Music Hall	Dance Orch	Dance Orch	Dance Orch	5:30
5:45	Dance Orch	Magic Voice	Music Hall	Dance Orch	Dance Orch	Dance Orch	5:45
6:00	News	News	Dinner Concert	Dance Orch	Dance Orch	Dance Orch	6:00
6:15	Lowell Thomas	E. Lawrence, songs	Dinner Concert	Dance Orch	Dance Orch	Dance Orch	6:15
6:30	Dinner Dance Program	Musical Roundup	Dinner Concert	Dance Orch	Dance Orch	Dance Orch	6:30
6:45	Pretty Kitty Kelly	Dance Orchestra	Dinner Concert	Dance Orch	Dance Orch	Dance Orch	6:45
7:00	Dinner Musicale	Dance Orch	News	Dance Orch	Dance Orch	Dance Orch	7:00
7:15	Musical Program	Dance Orchestra	Dinner Concert	Dance Orch	Dance Orch	Dance Orch	7:15
7:30	Dance Orch	Dance Orch	Dance Orch	Dance Orch	Dance Orch	Dance Orch	7:30
7:45	Dance Orch	Dance Orch	Dance Orch	Dance Orch	Dance Orch	Dance Orch	7:45
8:00	Musical Program	Musical Program	Dance Orch	Dance Orch	Dance Orch	Dance Orch	8:00
8:15	Musical Program	Musical Program	Dance Orch	Dance Orch	Dance Orch	Dance Orch	8:15
8:30	Dance Orch	Wayne King Orch	Dance Orch	Dance Orch	Dance Orch	Dance Orch	8:30
8:45	Dance Orch	Wayne King Orch	Dance Orch	Dance Orch	Dance Orch	Dance Orch	8:45
9:00	Al Pearce Gang	Vox Pop	Dance Orch	Dance Orch	Dance Orch	Dance Orch	9:00
9:15	Al Pearce Gang	Vox Pop	Dance Orch	Dance Orch	Dance Orch	Dance Orch	9:15
9:30	Jack Denny Orch	Bandwagon	Fred Astaire Hour	Dance Orch	Dance Orch	Dance Orch	9:30
9:45	Jack Denny Orch	Bandwagon	Fred Astaire Hour	Dance Orch	Dance Orch	Dance Orch	9:45
10:00	Jack Denny Orch	Dance Orch	Fred Astaire Hour	Dance Orch	Dance Orch	Dance Orch	10:00
10:15	Jack Denny Orch	Dance Orch	Fred Astaire Hour	Dance Orch	Dance Orch	Dance Orch	10:15
10:30	Dance Orch	Dance Orch	Dance Orch	Dance Orch	Dance Orch	Dance Orch	
10:45	Dance Orch	Dance Orch	Dance Orch	Dance Orch	Dance Orch	Dance Orch	
11:00	News	News	Dance Orch	Dance Orch	Dance Orch	Dance Orch	
11:15	Dance Orch	Dance Orch	Dance Orch	Dance Orch	Dance Orch	Dance Orch	
11:30	Dance Orch	Dance Orch	Dance Orch	Dance Orch	Dance Orch	Dance Orch	
11:45	Dance Orch	Dance Orch	Dance Orch	Dance Orch	Dance Orch	Dance Orch	
12:00	Dance Orch	Dance Orch	News	Dance Orch	Dance Orch	Dance Orch	
12:15	Dance Orch	Dance Orch	Dance Orch	Dance Orch	Dance Orch	Dance Orch	
12:30	Bob McGrew Orch	Tramp Lawrence Orch	Lou Breese Orch	C. Hamilton Orch			

Short Wave

		Meters
	Lisbon	31.55
	Rome	25.40
	Vatican	49.21
	Rome	31.38
	Madrid	30.90
	Madrid	30.40

THIMBLE THEATRE, Starring POPEYE

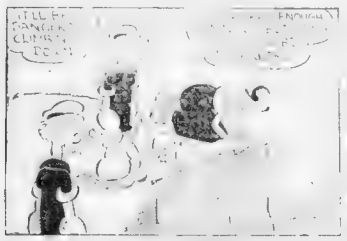

CROSS-WORD PUZZLE — By Eugene Sheffer

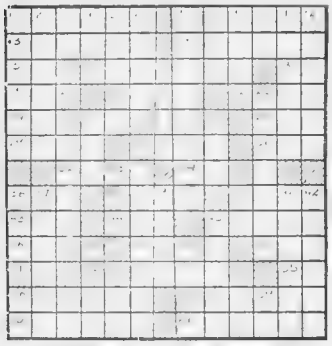

HORIZONTAL

FOR PERSONAL SERVICE AND ACCURACY IN
Legal Advertising
LOWEST RATES
Citations, Adm. or Ex. ... $5.00
Foreclosures 20c a
Less 20 30 days to
Sales Summons and
Funeral
CALL LIBERTY 4000
Extension P. W.
Legal Advertising Department

YESTERDAY'S ANSWERS

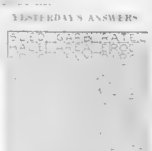

BRINGING UP FATHER

WE DON'T WANT TO GIT INTO THOSE CROWDS-AN' BESIDES, WE'D HAVE DIFFICULTY FIND-ING A PLACE TO SEE IT-
WELL-I PUT THAT OVER IN A BIG WAY-I MUST BE GITTIN' GOOD-
3-23

Can You Beat It!

HENRY

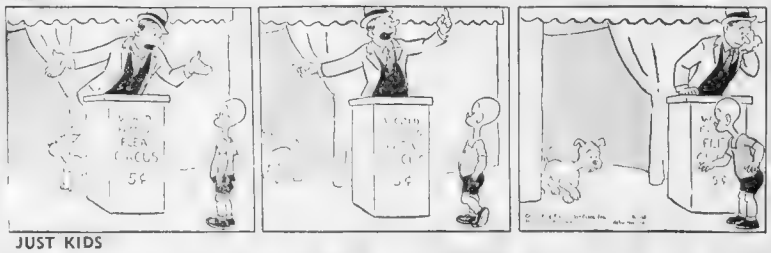

Competition

JUST KIDS

GITT MRS. STERRINS FOR ME-PLEASE
HELLO-SARAH-I JUST HEARD FROM TOM-AND THE BOYS ARE ON THEIR WAY HOME! DONT WORRY-EVERYTHING IS ALL RIGHT-AND THEY'LL BE IN TOMORROW-I'LL TELL YOU MORE ABOUT IT WHEN I GET OVER!
OH-JOHN-I'M SO HAPPY!
OH, DEAR ME-SUE! I'M IN SUCH A FLUTTER-I COULD CRY! NOW LET ME SEE, WHAT I'LL GET READY FOR HIM TO EAT-HE LIKES FRIED CHICKEN-SWEET POTATOES-APPLE PIE-AND-OH-I'M SO HAPPY!!

Bring on the Fatted Calf!

POLLY AND HER PALS

Patent Pending

SKIPPY

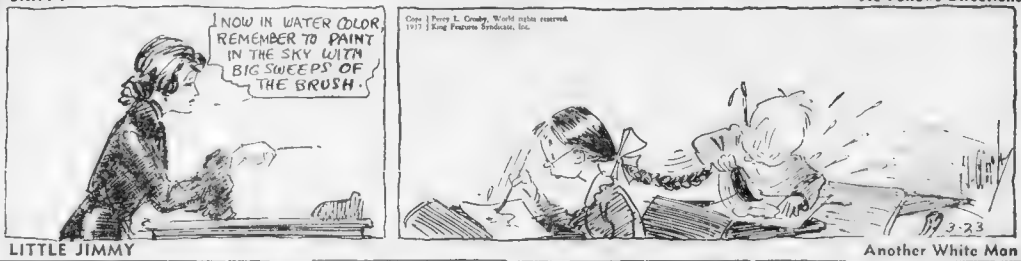

He Follows Directions

LITTLE JIMMY

Another White Man

BLONDIE

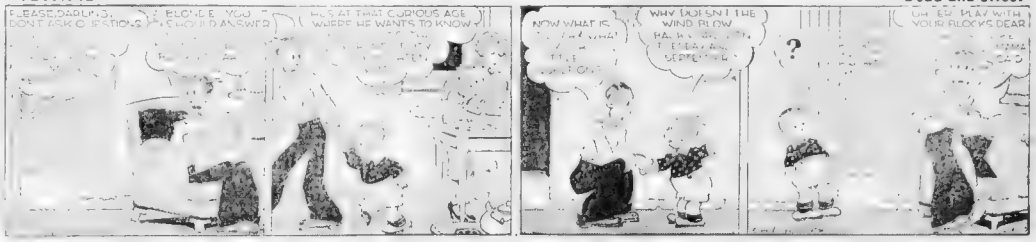
PLEASE, DARLING, DON'T ASK QUESTIONS
BLONDIE, YOU KNOW I'D ANSWER
HE'S AT THAT CURIOUS AGE WHERE HE WANTS TO KNOW
NOW WHAT IS
WHY DOESN'T THE WIND BLOW
OH, ED! PLAY WITH YOUR BLOCKS, DEAR!

Dead End Street

Haney on Business

High Wheat Prices

SEEN AS FAVORING

Ideal Condition

By LEWIS HANEY
Professor of Economics, New York University

MARKET Headway ERASED

FIRST QUARTER SHOWN

By LESLIE GOULD
International News Service
Financial Writer

New York, March 23 (INS)—The stock market after declining in 9 out of the last 10 trading sessions has just about erased all the headway of the first quarter of the year.

PRICES, LABOR TRENDS STUDIED

Coal Workers, Operators at Variance

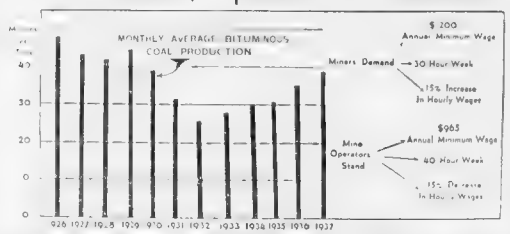

Are Major Problems Today

New York, March 23—In its anniversary of the general business situation, the Standard Statistics Co. of New York currently comments that business men are faced with two important problems in making plans for the future, the course of commodity prices over the near and longer term and the effects of current labor trends on future employer-employe relationships.

FACTS Vs. THEORY

SNYDER CITES VIEWS

By MERRYLE STANLEY RUKEYSER
Copyright 1937 by Universal Service

New York, March 23—In this "brain trust" era there is some teadence to accept as the gospel the mere theoretical assumptions of emotional economists.

Member Banks Cut Government Holdings

FURTHER Gain in Boston IMPORTS

Anthracite Roads' Gains Retarded By Weather

Whiskey Output Off In February

May Restrain Export of Wheat

Edison of Brockton May Change Name

Truck Loadings Show Big Gain

Short Interest Shows Increases

Wall Street Hears

Job Placements In Sharp Gain

Exchange Closed Good Friday

Seat Sale Off

Tennessee Corp. Capital Changes

Philadelphia Co.

Bar Silver

London, March 24 (AP)

25 Years Ago

BOSTON MUTUAL LIFE INSURANCE COMPANY

NEW YORK CURB MARKET TRANSACTIONS

INCOME TAXES

Estimates ABOVE ACTUAL *Returns*

By HUGH E. BRADSHAW

Preliminary estimates of income tax collections heard in financial circles indicate that someone, somewhere, was decidedly over optimistic in thinking that $840,000,000 would be taken in.

As matters now look the Treasury will be fortunate to come within $150,000,000 of this figure. All of which suggests that the deficiency must be met by new borrowing.

It is not so much that new loans, not anticipated, must be made that interests the writer, but rather is it the question of taxation. Last Wednesday we wrote here that the March 15 faded into the background and spending bills are ground out by the legislative mill, ideas on taxes effect a change. This year, with poorer than expected income tax returns, it seems this subject is worthy of more consideration and, regardless of political promises, the need of additional revenue will become more acute. Then, too, added borrowing to balance income and outgo is to fall upon you and Mr. Public can be counted on to press his case for tax cuts with such a good argument at hand.

* * *

The current request of Jones & Laughlin employes for another pay raise, despite the fact they received a raise in daily pay rates on May 1 last, brings up an exceedingly interesting question. All because the employes themselves pay the 40 hour week and have the support of the employers in their complaint. Only a few days ago Jones & Laughlin workers received the equivalent of 80 cents per day increase, their seventh in the last two years. Other workers obtain increases in money. Steel laborers, for instance, are now getting $25 per week for 40 hours' work where before they were paid $22.20 for 48 hours. The company agrees to the raise. Whether company agrees to the raise. Whether public sentiment forced the step.

* * *

Notebook: With the cost of living lifting steadily one can not blame the workers for their complaints . . . Times, for them, will grow progressively harder from a theoretical viewpoint as prosperity picks up momentum . . . That can only last just so long, however, as such cripples of buying power ultimately wrecks recovery . . . But some one is to blame for such an unwelcome situation . . . And as for Jeff it belongs at the door of those who misled workers into believing an overnight change from a 48 to a 40 hour week could be accomplished without disrupting consequences . . . Most of which the workers themselves hardest.

* * *

The speed with which stock prices bounced back today following the persistent Monday decline, even though it was on small volume, stamps bullish heightens the impression stocks should be liquidated on the rally. Never have technicians been so far apart on their ideas of what may happen during a reactionary phase as at present. So instead of hedging on the idea of lightening accounts we prefer to push it on the theory the outlook is decidedly clouded. We have no iron-clad ideas on this reaction, but feel the 120-124 level on the Dow-Jones industrial average could mark bottom. Caution until the outlook clears will be the watchword.

* * *

Ticker Ticks: In one respect we do not hesitate to commit ourselves to a definite policy . . . And that is sell stocks after any speedy rally . . . Because then it will appear as though the long-legged decline is in prospect . . . The one seen to date with the intervening rally followed by a slump to new lows . . . Rails might just as well be disposed of by private cash for later buying . . . If in the rail group again we will not consider anything but even though higher prices are paid . . . Such expense will simply come under the head of intelligent insurance against the unforseen

Boston Stocks

	High	Low	Last	Chge
Am Pneu Ser	1	1	1	
B & A	139¼	139¼	139¼	–¼
Boston Fi	66	66	66	
Bos Her Trav	37	37	37	
B & M	13¾	13¾	13¾	
B & M pf	31	31	31	
B & M 1st pf A	15¼	15¼	15¼	
B & M 1st A	15	15	15	
B & M 1st B	15	15	15	
Bos Pub Prop	14¾	14¾	14¾	
Copper Range	14¾	13¾	14¾	+¾
East G & F	1	1	1	
Edison	143¾	143¼	143¼	–¼
Gilchrist	13¾	13¾	13¾	
Isle Royale	7¾	7¾	7¾	
Lone's Cotton	17¾	17¾	17¾	
Maine Central	20¾	20¾	20¾	
Me Central pf	63¾	63	63¾	
Mass Utilities	2	2	2	
Mergenthaler	30	30	30	
Narragans Ra	7¾	7¾	7¾	
Nat Fuel & M	43	43	43	
New Bdford R	7¾	7¾	7¾	
Old Colony	1¾	1¾	1¾	
Old Colony RR	25¾	25¾	25¾	
Old Dominion	1¾	1¾	1¾	
Quincy Min	1¾	1¾	1¾	
Ric Copper Ld	1¾	1¾	1¾	
Un Gas Corp	11	11	11	
United Shoe A	50	50	50	
United Shoe pf	40	40	40	
Utah Metal	1¾	1¾	1¾	

*Ex-dividend.

BONDS

$ M 2 4½s 48 90¾ 90¾ 90¾ +¾

STOCKS In Narrow RANGE

STEELS, RAILS, MOTORS UP

New York, March 23 (INS)—The stock market settled into a quiet and narrow trading range today. Volume was restricted by threat of further labor difficulties, with the protracted Chrysler strike still tightly deadlocked.

Steels, rails, motors, coppers and mail orders were the leaders on the upside, a few blue-chip issues also chalking up sizable gains.

U. S. Steel spurted more than 3 points at one time along with Youngstown Sheet & Tube, while Bethlehem and Republic climbed more than a point. Those gains were pared slightly later.

Southern Pacific held half of an initial jump of 2 points. Pennsylvania, N. Y. Central and Atchison running up about as much.

Coppers Up

Pacemakers in the copper division included American Smelting and Corro de Pasco, each moving more than 2 points higher. Anaconda and International Nickel advanced about a point.

Bear Rowbuck and Montgomery Ward gained more than a point in mail orders. Chrysler was up about 2 points, but General Motors held around its previous finish.

Westinghouse Electric and Deere each soared about 4 points before meeting profittaking. International Paper preferred rose more than 2, while the "A" and "B" did half as much. DuPont slumped more than 2.

Bonds were generally higher, with governments recovering moderately. Grains and cotton eased.

Current Topics

In addition to the automotive field, spread of strikes to stores in several sections of the country was a disturbing factor. The coming months will volume this month somewhat uncertain.

Brighter strength of paper company shares brought forecasts of a further increase in imports of newsprint. Coming months despite the world shortage of pulp. In view of the higher prices now prevailing in the United States, operators believed foreign producers would be able to do more profitable business here.

Interest was shown in the condition statement of weekly reporting member banks, as of March 17, which disclosed another substantial drop in excess reserves. The decrease was $109,000,000 under the previous week's total.

The Federal Reserve was up 10% of a cent at 4.80% cents at the beginning of foreign exchange trading. Sterling was up 1-16 of a cent improved at $4.83 7-16.

N. Y. Bank Stocks

	Bid	Asked
Bankers Trust	41	42
Central Hanover	140	145
Chase	30¾	31¼
Chemical	57	59
Corn Exchange	41¾	42¾
First National	1,900	1,950
Guaranty	240	245
Irving Trust	9¾	10¼
Manufacturers	30¾	31¾
National City	25¾	26¼
New York Trust	70	73
Public National	31¾	32¾

Insurance Stocks

	Bid	Asked
Aetna Cas	40	42
Aetna Fire	20¾	21¾
Aetna Life	13¾	14¾
Agricultural	30	32
Am Alliance	13¾	14¾
Am Equitable	19¾	20¾
Am Re-Insurance	15¾	16¾
Am Surety	30	32
Boston	30	32
Camden Fire	20¾	21¾
Continental Cas	39¾	41¾
Fidelity & Deposit	60	64
Fire Association	30	32
Firemen's Ins Newark	10¾	11¾
Glens Falls	30	32
Globe & Rutgers	3¾	4¾
Great American	20¾	21¾
Hartford Fire	49¾	51¾
Hartford Steam Boiler	30¾	32¾
Home	13¾	14¾
Insurance Co of N A	30¾	32¾
Maryland Cas	1¾	2¾
Merchants Fire	20¾	21¾
National Fire	30¾	32¾
National Union	3¾	4¾
New Amsterdam Cas	10¾	11¾
New Hampshire Fire	20¾	21¾
North River	20¾	21¾
Northern	30¾	32¾
Phoenix	30¾	32¾
Providence Washington	10¾	11¾
Reinsurance Corp	3¾	4¾
Rhode Island Fire	10¾	11¾
Security New Haven	20¾	21¾
Springfield Fire & Marine	30¾	32¾
Standard Accident	30¾	32¾
Travelers	330	340
U S Fidelity & Guaranty	30¾	32¾
U S Fire	30¾	32¾
U S Guarantee	10¾	11¾

Boston Bank Stocks

	Bid	Asked
Atlantic National	30¾	32¾
Bay State Merchants	10¾	11¾
Boston Safe Deposit	30¾	32¾
Commercial	30¾	32¾
Continental	30¾	32¾
Eliot	30¾	32¾
First National	30¾	32¾
Hanover	30¾	32¾
Howard	30¾	32¾
Industrial	30¾	32¾
Merchants National	30¾	32¾
National Shawmut	30¾	32¾
National Union	30¾	32¾
New England	30¾	32¾
Old Colony	30¾	32¾
Second	30¾	32¾
State	30¾	32¾
Suffolk	30¾	32¾
Tremont	30¾	32¾
Union	30¾	32¾
Webster & Atlas	30¾	32¾

NEW YORK CLOSE

Today's Sales 1,700,000

Last Sale Printed on Tape At 3:09

	Div.	High	Low	Close	Chg.
—A—					
Abbott Lab	.50	52	52	52	–¼
Adams Mills	4.50a	75	75	75	–1
Addressograph	.50a	20¾	19¾	20	
Air Reduction	.50a	69¾	68¾	69¾	+¾
Air Redue pf	.50a	73¾	72¾	72¾	
Airway El Ap		3¾	3¾	3¾	
Alaska Juneau	.30a	14¾	14¾	14¾	
Alleg Corp		4¾	4¾	4¾	
Alleg Cp pf		5¾	5¾	5¾	
Alg Cr pr pf		46¾	45¾	45¾	–2
Alleg Steel	1.65a	41	40	40	–1
Allis-Ch	1.50a	38	36	38	+1
Allied Mills	.50a	27	26¾	26¾	
Allied Stre	.20a	18¾	18¾	18¾	
AlliedStrs pf		82¾	82¾	82¾	
Allis Chal	1.50a	67¾	67¾	67¾	–2
Alpha Portl	1.25a	35¾	35¾	35¾	
Amal Leather		7¾	7	7¾	+¾
Amal Leath pf	3.	44¾	43¾	43¾	–1
Amerada	.50a	105¾	105¾	105¾	–¼
Am Agricultural	1.a	91¾	90	91	+1
Am Bank N	.25	30¾	30¾	30¾	
Am Bd Sh	2.60	65¾	64¾	64¾	–¼
Am Can	1.a	108	107	107	
Am Can pf		61	60	60½	
Am Chain	4.a	82	81	81	
Am Comm pf		19¾	19¾	19¾	
Am Com Alc	.50a	28	27¾	27¾	
Am Cry Sug	.50a	28¾	28¼	28¼	
Am En Tob	4.a	121	119	119	–2
AM Fd pf		11¾	10¾	10¾	
AM For pf		4¾	4¾	4¾	
AM Fr pf		49¾	49¾	49¾	
AM Fd pf	1.a	19	19	19	
AmHide L		9¾	9¾	9¾	
AmHide pf	3.	50	49¾	50	
Am Hos Pr	.60	47¾	47	47	
Am Ice		4¾	4¾	4¾	
Am Ice pf		50¾	50	50	
Am Loco		50¾	50	50¾	+1
Am Loco pf	3.a	114¾	114¾	114¾	
Am M&F	.25r	17¾	17¾	17¾	
Am M&M		11¾	11¾	11¾	
Am Metal		11¾	11¾	11¾	
Am Metal pf		122¾	122¾	122¾	
Am Pack&Lt		12¾	12¾	12¾	+¾
Am PA Lt	4.50	12¾	12¾	12¾	
Am PA Lt	3.75a	57¾	57	57	
Am Rad&St	.30	24¾	24¾	25	
Am Rad&St pf		95¾	94	95	
Am Rolling	2.25a	31	31	31	
Am Seating		3¾	3¾	3¾	
Am Smelt	2.	75	95¾	94	95
Am Smelt pf	7.	144	144	144	
Am Sug Ref	6.	108	106	106	–3
Am Sug Ref pf		60¾	59¾	60¾	–¾
Am Sti Fdy	.50	63¾	62¾	63¾	
Am Stores	1.a	22	21	22	
Am Sum Cp	2.	22	22	22	
Am Sug pf	5.	130	130	130	
Am Tob&Gd	2.25	176¾	169	170¾	+2
Am Tob B	2.25	176¾	169¾	170¾	+2
Am Tob B	1.25r	82¾	81¾	82¾	
Am Type Fd		4¾	4¾	4¾	
Am Water Wk		20	19¾	19¾	
Am Woolen		11¾	11¾	11¾	
Am Woolen pf		71¾	71¾	71¾	
Am Wtr Pap pf		6¾	5¾	5¾	
Am Zinc		6¾	6¾	6¾	
Anaconda	1.25a	15¾	14¾	14¾	+¾
Anchor Cap	1.25a	63¾	62¾	62¾	
Anchor Hock	.75a	23¾	22¾	22¾	
Archer-D	.60a	22¾	22¾	22¾	
Armour Ill	.25r	12¾	11¾	12	–¼
Armour Ill pf	7.	97¾	96	97¾	+1
Arm Cork	.50a	37¾	37¾	37¾	
Armst Cork	.50a	14¾	14¾	14¾	
Artloom		14¾	14¾	14¾	
Assd Dry Gds		21	21	21	
Assd Dry pf	6.	90¾	90¾	90¾	
Assd Inv	2.a	112	112	112	+1
Atchison	2.a	81¾	80	81	
Atl Coast L	6.a	150¾	149	150¾	+2
Atl Refin	2.25	45¾	45¾	45¾	
Atlas Corp	.50	17¾	17¾	17¾	
Atlas Corp pf	2.	37¾	37¾	37¾	
Atlas Tack	.25	16¾	16¾	16¾	
Austin Nich		28¾	28¼	28¼	
Austin Nich pf		8	7¾	8	
—B—					
Baldwin		8¾	8¾	8¾	–¼
Baldwin pf	7.a	112	112	112	
Baldwin Sou		7¾	7¾	7¾	
Balt&Ohio		37¾	36	37	+1
Balt&Ohio pf		39¾	38¾	39¾	
Bang&Ar	1.25r	43¾	43¼	43¼	
Bang&Aro pf	2.	39¾	39¾	39¾	
Barker Bros		27	27	27	
Barnsdall	.25r	30¾	29¾	30	+¾
Bayuk Cig		39¾	38¾	39¾	+¾
BeldingHem	1.	13¾	13¾	13¾	
Bendix Av	.25a	25¾	25¾	25¾	
Beth Loan	.25r	25¾	25¾	25¾	
Beth Steel	1.50a	64¾	62¾	63¾	
Black&Dec	1.	19¾	19¾	19¾	
Black Hawk	.20a	26¾	26¾	26¾	
Blaw Knox	.20a	28¾	28	28¼	
Boeing Air	1.	19¾	19¾	19¾	
Bohn Alum	.75a	43¾	41¾	41¾	
Borden	.40a	27¾	26¾	26¾	
Borg-Warner	1.a	49¾	48¾	48¾	–¼
Boston&Me	15a	19¾	19¾	19¾	
Boston&Me pf	15a	13¾	13¾	13¾	
Bower R M	.60	42¾	42¾	42¾	
Bower R M pf	1.	43¾	42¾	43¾	
Bridgep Mfg	.50	48	46¾	47	
Bridgep Brass	.60	42¾	42¾	42¾	
Briggs M-H	1.50	41	40¾	41	
Briggs&Str	1.50	43¾	42¾	43¾	
Bristol Brass	1.50	41	40¾	41	
Brooklyn Edi		40¾	40¾	40¾	
Brown Shoe	1.50	41	40¾	41	
Bruns-Bal-C		6¾	6¾	6¾	
Bucyrus-Erie		14¾	14¾	14¾	
Budd Mfg		6¾	6¾	6¾	
Budd Wh	.20a	12¾	11¾	11¾	
Buffalo Forge	.20a	12¾	11¾	11¾	
Bullard Co	.25r	30¾	30¾	30¾	
Bullowa Wash	.2.50	54	54	54	
Burroughs	.40a	31¾	31¾	31¾	
Bush Term		8¾	8¾	8¾	
Bush Term pf	1.50	33¾	33¾	33¾	
Butler Bros	.60	14¾	14¾	14¾	
Butler Copper		1¾	1¾	1¾	
Byers A M		28¾	27¾	28¼	+¾
Byron J	.25r	32	31¾	31¾	
—C—					
Cal Packing	.87½	40	39¾	40	
Calumet&Ariz		42¾	42¾	42¾	
Calumet&Hec	.25a	16¾	15¾	16	
Calumet Sug	.50a	16¾	16¾	16¾	
Canada Dry		13¾	13¾	13¾	
Canadian Car		14¾	14¾	14¾	+¾
Can Car pf	.05r	1	1	1	
Can Pac	4.a	153	151	151	–4
Cate Treat	.50r	93¾	87¾	93¾	+5¾
Case (J I)	3.50a	97¾	97¾	97¾	
Celotex		42¾	41¾	42¾	
Cent Agu		6¾	6¾	6¾	
Cent Agu pf		12¾	12¾	12¾	
Cent Foundry		1¾	1¾	1¾	
Cent RR NJ		36	36	36	
Cent Vio Sug		17	17	17	
Cerro de Pas		77	75¾	77	+2
Certain-Teed		18¾	18¾	18¾	
Certain-Teed pf		63¾	63¾	63¾	
Chain Belt		29¾	29¾	29¾	
Champion Paper		32¾	32¾	32¾	
Champion Paper pf		100¾	100¾	100¾	
Checkerboard	2.a	26¾	26¾	26¾	
Chesapeake&O	5.a	64¾	63¾	64¾	
Chic Corp		6¾	6¾	6¾	
Chic Corp pf	1.50	41¾	41¾	41¾	
Chic Mail Ord	1.a	45¾	45¾	45¾	
Chic Pneu Tool		6¾	6¾	6¾	
Chic R I&P		6¾	6¾	6¾	
Chic R I&P pf		12¾	12¾	12¾	
Chic Yellow	1.a	39¾	39¾	39¾	
Chickasha Cot		9¾	9¾	9¾	
Childs		1¾	1¾	1¾	
Chile Copper	1.a	44¾	44¾	44¾	
Chrysler	3.a	84¾	83¾	84¾	
Cities Service		6¾	6¾	6¾	
Cities Svc pf		55¾	55¾	55¾	
Clark Equip	1.a	39¾	39¾	39¾	
Cleve Cliffs	1.a	39¾	39¾	39¾	
Cleve Cliffs pf	2.a	39¾	39¾	39¾	
Cleve El Ill	1.a	39¾	39¾	39¾	
Cleve Graph B		6¾	6¾	6¾	
Cleve Trust	1.a	39¾	39¾	39¾	
Climax Molyb	.50a	39¾	39¾	39¾	
Coca-Cola	3.a	179	178	178	–1
Coca-Cola A	3.a	179	178	178	–1
Colgate-Palm	.60a	19¾	19¾	19¾	
Colgate-Palm pf	4.a	98¾	98	98	–1
Collins&Aik		6¾	6¾	6¾	
Colo F&I		12	12	12	
Colo Oil&Gas		6¾	6¾	6¾	
Colo Oil&Gas pf		39¾	39¾	39¾	
Colonial Beac		1¾	1¾	1¾	
Colonial Dept		1¾	1¾	1¾	
Colonial Dept pf		87¾	87¾	87¾	
Colum Br		6¾	6¾	6¾	
Colum Br pf		39¾	39¾	39¾	
Colum Gas		39¾	39¾	39¾	
Colum Gas pf		39¾	39¾	39¾	
Colum Pict		39¾	39¾	39¾	
Colum Pict pf		39¾	39¾	39¾	
Comm Credit		39¾	39¾	39¾	
Comm Credit pf		39¾	39¾	39¾	
Comm Invest		39¾	39¾	39¾	
Comm Invest pf		39¾	39¾	39¾	
Comm Solv		39¾	39¾	39¾	
Comm Solv pf		39¾	39¾	39¾	
Comp Tab Sec		39¾	39¾	39¾	
Comp Tab Sec pf		39¾	39¾	39¾	
Comwlth&So		39¾	39¾	39¾	
Comwlth&So pf		39¾	39¾	39¾	
Conde Nast		39¾	39¾	39¾	
Conde Nast pf		39¾	39¾	39¾	
Cone Mills		39¾	39¾	39¾	
Cone Mills pf		39¾	39¾	39¾	
Congoleum		39¾	39¾	39¾	
Congoleum pf		39¾	39¾	39¾	
Consol Cig		39¾	39¾	39¾	
Consol Cig pf		39¾	39¾	39¾	
Consol Coal		39¾	39¾	39¾	
Consol Coal pf		39¾	39¾	39¾	
Consol Edison		39¾	39¾	39¾	
Consol Edison pf		39¾	39¾	39¾	
Consol Film		39¾	39¾	39¾	
Consol Film pf		39¾	39¾	39¾	
Consol Oil		39¾	39¾	39¾	
Consol Oil pf		39¾	39¾	39¾	
Consol Paper		39¾	39¾	39¾	
Consol Paper pf		39¾	39¾	39¾	
Consol Rail		39¾	39¾	39¾	
Consol Rail pf		39¾	39¾	39¾	
Consol Text		39¾	39¾	39¾	
Consol Text pf

All Books Previously Released Are Available During This Offer! You Can Start NOW With Volume One!

Start Your Set NOW!

FULL LIBRARY SIZE 5½"x8¼"

Ready Now!

LAST DAYS of POMPEII

by E. BULWER LYTTON

You Have Time to Acquire the Entire 20 VOLUMES

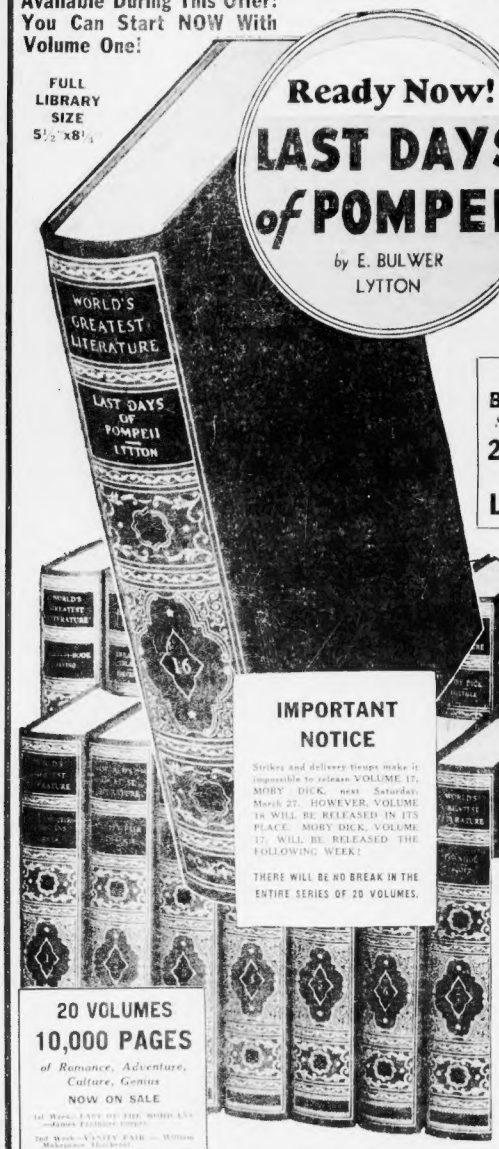

The Boston American's *Sensational Offer of* 20 VOLUMES *of World's Best* LITERATURE

IMPORTANT NOTICE

Strikes and delivery tieups make it impossible to release VOLUME 17, MOBY DICK, next Saturday, March 27. HOWEVER, VOLUME 18 WILL BE RELEASED IN ITS PLACE. MOBY DICK, VOLUME 17, WILL BE RELEASED THE FOLLOWING WEEK!

THERE WILL BE NO BREAK IN THE ENTIRE SERIES OF 20 VOLUMES.

20 VOLUMES
10,000 PAGES
of Romance, Adventure, Culture, Genius
NOW ON SALE

1st Week—LAST OF THE MOHICANS —James Fenimore Cooper.
2nd Week—VANITY FAIR — William Makepeace Thackeray.
3rd Week—AUTOBIOGRAPHY OF BENJAMIN FRANKLIN AND FOUR RICHARD'S ALMANAC.
4th Week—COUNT OF MONTE CRISTO —Alexandre Dumas.
5th Week—HOW I LIVED, PLAYS OF SHAKESPEARE.
6th Week—SCARLET LETTER — Nathaniel Hawthorne.
7th Week—IVANHOE — Sir Walter Scott.
8th Week—POPE, TALES OF MYSTERY AND IMAGINATION —Edgar Allan Poe.
9th Week—VICAR OF WAKEFIELD —Oliver Goldsmith.
10th Week—MEN IFD—Lew Wallace.
11th Week—STITCH HOOD—Mary Ingles Dodge.
12th Week—TREASURE ISLAND — Robert Louis Stevenson.
13th Week—EMERSON'S ESSAYS.
14th Week—WESTWARD HO!—Charles Kingsley.
15th Week—ADVENTURES OF TOM SAWYER and OTHER TALES — Samuel Clemens.
16th Week—LAST DAYS OF POMPEII —Edward Bulwer-Lytton.

Coming
17th Week — MOBY DICK — Herman Melville.
18th Week—BEST LOVED POEMS.
19th Week—QUO VADIS — Henryk Sienkiewicz.
20th Week—FLEMING'S LIVES.

39¢ EA.

And 6 Coupons, Each Differently Numbered, Clipped from Page 2 of the BOSTON EVENING AMERICAN.

Mail Orders Filled

If you desire the book sent by mail, enclose the six differently numbered coupons, together with Money Order for 49 cents if you reside within 150 miles; or 54 cents if beyond 150 miles; 65c if you live in Canada—the extra charge is for postage and packing. ADDRESS: BOOK A WEEK, Boston American.

Use Special Mail Order Blank on Page 2 Every Day

A BOOK A WEEK A COUPON A DAY!

Here's All You Do!

Get your Book Each Week. On the set of 20 in this coupon feature, appears only one numbered coupon appearing on Page 2 every day of the Boston American. Coupons bear a different number each day. In the week from 1 to 6, the coupons numbered 1 appear on the days of SUNDAY, MONDAY, TUESDAY, etc. The consecutively numbered coupons for the 2nd week appear on the same days as in the 1st week. A book is released each week with very seldom exceptions, as explained above. The Coupon Redemption Stations appears here. An easy-to-use Mail Order Form will be found on Page 2 of the Boston American.

Convenient Coupon Redemption Stations

Books may be obtained at the following stations any week day:

BOSTON
Boston American, 5 Winthrop Square.

ON SUNDAYS:
Books available until 4 p. m. at the Boston American office only.

ALLSTON
Cook Drug Co., 131 Commonwealth Ave.

ARLINGTON CENTER
Monument Pharmacy, 389 Mass. Ave.

ARLINGTON HEIGHTS
Hollister Soda Co., 1251 Mass. Ave.

BRIGHTON
Lyons Drug Co., 1218 Beacon St.

BROOKLINE
W. D. Flynn, 738 Washington St.

CAMBRIDGE
Cohen Bros., Store Section, 34 Central St.
C. A. Brooks Co., 1 and 11 Norfolk St.
Chelsea
Schoolhouse Soda Shop, 2 Washington Ave., Bellingham Sq.

DORCHESTER
Grove Hall Pharmacy, 478 Blue Hill Ave.

EVERETT
Norman's Nobody Beats Store, 710 Broadway.

JAMAICA PLAIN
Curtright Drug, 366 Center St.

MALDEN
Mac's Smoke Shop, 431 Main St.

MATTAPAN SQUARE
Mattapan Drug Store, Inc., 1002 Blue Hill Ave.

MEDFORD
Medford Sq. Smoke Shop, 3 Medford Sq.

NEWTON
Hudson Drug, 265 and 241 Washington St.

ROSLINDALE
Hall's Drug Store, 4233 Washington St.

SOMERVILLE
Bow Street Shop, 636 Broadway, Bell Sq.

SOUTH BOSTON
Fort View Pharmacy, Inc., 152 I St.

WATERTOWN
City Hall Pharmacy, 344 Broadway.

WINCHESTER
W. C. Bass Co., 472 Shirley St.

CLIP THE SPECIAL CONCESSION COUPON FOR THE WORLD'S GREATEST LITERATURE . . . . . Always PAGE 2 BOSTON AMERICAN

BEHIND the SCENES

By ART MOGER

Ladies On Screen and Stage:

With keen delight, the management of the Boston Keith-Boston Theater presents the next in its parade of 50th anniversary theatrical events. The screen features "The Soldier and The Lady," with dashing Anton Walbrook, while the ever-abundant variety stage program is headed by the daring apple-dancer and rubber-man, The Eton Boys.

By being your own critic and answering the statement began for you in the cartoon you may win one of the many valuable prizes which are being awarded admirably free. Save your answers until the end of the week, and mail them to "Behind The Scenes Editor," Boston Evening American, 5 Winthrop square, Boston.

Prizes include a liberal share of cash, seaside and 300 theater tickets each week. Added prizes consist of 45 pairs of hosiery, designed by Orry-Kelly of Hollywood, and worn by your favorite screen stars. State your stockings size.

Follow "Behind The Scenes" daily, and look for your name as a winner on Monday.

Brin to Address 100 New Citizens

More than 400 new American citizens will attend coming exercises of the Americanizing classes of the Revere public schools in the Revere high school auditorium tonight.

Guest speaker is Alexander Brin, editor and publisher of the Jewish Advocate, who will speak on "The Privilege and Responsibility of American Citizenship."

COMING! *Sunday!*
Martha Lee's 1937
COOK BOOK

New, tested recipes, new menus and suggestions. Martha Lee reveals her secrets for seasoning. Be sure to get YOUR copy of this new Cook Book

FREE *with the next* **SUNDAY ADVERTISER**

PASSOVER FOOD SUGGESTIONS

ALTER BROS. KOSHER MEAT MARKETS
HIGHEST QUALITY POULTRY & MEATS
543 HALL KILL AVE. SOM. 0065
101 HARVARD ST. SNP 8221

B & Z BAKERY EGGLESS MATZOTH
MATZOBONS 127 Harvard St. Lon 9191

KAUFMAN'S KOSHER MARKET
Roslindale Sq. Par. 1700

BARNET GOODFRIEND of the EASTER G & G MKT. CANDY-EGG ANNOUNCEMENTS
GREETINGS 1061 Blue Hill Ave.

BOB FEIGELSON B & D Delicatessen
DAVE LIDDY EXTENDS
FAVORITE GREETINGS

AFFERON CATERERS EXTEND TO
FRIENDS, PATRONS EASTER
GREETINGS AT FAIRVIEW

SIEGLER & BASU MEAT MARKET
Kosher Meat for Passover
495 Blue Hill Ave. Lon. 8205

Boston
WINES BRANDIES PASSOVER SPECIALS
Imported from 31 Countries
SPECIAL PRICES THIS WEEK ONLY
Kedem Sweet Wine, Full Quart, 49c
B & D Delicatessen and Lunch, Harrison Ave.

Brookline
B & D Delicatessen and Lunch, Harrison Ave.

Chelsea
SEDERS PREPARED IN STRICTLY ORTHODOX STYLE
MINNIE GORDON, 11 Shurtleff St. Che. 4363

Dorchester
RABBI JACOBSON'S AFFERON Foods
Groceries, Etc.
EASTER GREETINGS
G & G MKT. ROSLIN

Roxbury
PASSOVER ROSE COOKED Kosher Meals for Parties
ISA BERMAN, 93 Roberts St. Par. 4561
ARTHUR FRIEDMAN'S Pastry Shop
Specials Every Week-End

ALTER BROS. KOSHER MARKETS EXTEND TO THEIR MANY FRIENDS PASSOVER GREETINGS
David Gallis Kosher Meat Market—High-class kosher meats. Free delivery. 1090 Blue Hill Ave., Dor. 7262.

EASTER GIFTS

Boston
Pastries
CASTO VINCENT
Our pastries
are fresh
daily
cor. 125 Hanover St. Full Line 6339

ITALIAN BREAD OUR SPECIALTY.
BOSCHETTO BAKERY 18 SALEM ST.

F. FINE—EASTER LILIES, SPRING FLOWERS. Potted plants and corsages for Easter parade. 1029 Boylston St. Ken. 1945.

AL CUSHING COLONIAL MEAT MKT. EXTENDS EASTER GREETINGS. 1186A Dorchester Ave.

WINES—LIQUORS
Full line Domestic and Imported Wines and Liquors. Free delivery.
CAP. 4466 147 HEATH ST.
OLD BAY IMPORTING CO.

COLONIAL MEAT MKT.—Fresh meat and chickens. Cash and carry. 1460A Dorchester Ave.

B & D BEEF CO. BOSTON'S BEST MEAT HOUSE ONCE—ALWAYS. 1065 BLACKSTONE

ELITE MKT. MEATS, GROCERIES FRUITS, VEGETABLES
Free Del. 589 Columbus Ave. KEN. 0651

ANNA PARZIALE—Fine Italian and French dinners to go. Prices low. Can. 7858.

FRENCH BREAD AND ITALIAN BREAD. Sent on at 15 Units at Lasi. 4394.

E. L. CARLE CO.—Ice cream for Lent and all affairs. 62 Warrenton St. Han. 4215.

Belmont
MUNROE'S DELICATESSEN
A full line of delicacies. Open from 7 A. M. to 11 P. M. for Belmont's convenience. 482 Common St. Bel. 0372

Cambridge
HAHN'S BAKERY, INC.—Hot cross buns, free issue. 243 Hampshire St., Cam. 8307. 11 Penn Pl., Ken. 8059.

Chinatown
CHINESE NOODLES
WING SOON, 11 HUDSON ST.
Tea and Chinese Delicacies

Medford Hillside
ERIKSON'S BAKERY—Hot cross buns. Birthday pies, cakes our specialty. 39 Winthrop Ave. Mys. 3294W

South Boston
JOHN E. CARR—Floral. Complete line of cut flowers, potted plants. EASTER LILIES. 470 Broadway. Sou. 1055.

North End
SPECIAL LENTEN BREAD 24 FLEET G. PARZIALE, CAP. 7340

Quincy
HAYWARD Flower Shop—Lilies, tulips, Easter lilies, potted plants, floral designs. 1216 Hancock St., Qu. 2095.

Revere
AL'S MARKET GRAY CHICKENS
Choice Native Fowl. Delivery Service.

Somerville
MITCHELL BAKING CO.—Famous Old-Time Bread. Hot Cross Buns. Sour Dough Rolls. 29 Vinal St., Som. 0082.

JEROME HOLT BAKERY—Cake, pies, bread. 54 Somerville Ave. Per. 1616.

Watertown
MT. AUBURN WINE SHOP
Full Line of IMPORTED & DOMESTIC WINES—LIQUORS. Prompt sedan delivery. 419 Mt. Auburn St., Watertown. KIL. 0671

TRANSFER extends EASTER GREETINGS
1165 Tremont, Boston. Tel. KEN. 0065

B & D DELICATESSEN EXTENDS EASTER GREETINGS TO OUR FRIENDS & PATRONS. 1165 Tremont St., Boston

EASTER GREETINGS
From Norfolk Mart to the Hamptons

ALBRANI'S MARKET, 92 So. Russell St., Boston, extends Easter greetings to friends and patrons.

BERGERAL MARKET of Brookline extends to its friends and patrons Easter greetings.

CANNISTRARO'S MARKET extends Easter greetings to customers and friends. 454 Broadway, Chelsea. 2243-W.

CACCIATORE'S MARKET extends Easter greetings to customers and friends. 1060 Broadway, Somerville. Som. 0086.

CASH MARKET, Plymouth, Penn., extends to its patrons and friends Easter greetings.

CIOFFI & SON extend Easter greetings to their customers and friends. 1 Commercial St., Boston.

ANNOUNCEMENTS

1 Legal

CITY OF BOSTON

Notice is hereby given that the following is a list of all the tax titles held by the City of Boston, which will be sold at public auction on the premises on Thursday, March 25, 1937, at 10 A. M.

FOR FORECLOSURE
(To Fill Vacancy—Convicted Terms)
Vote for FIVE

Boston
EASTER GREETINGS
Cambridge
Dorchester
Malden
Medford
SURABIAN Extends EASTER
BROS. 3271 Mas. Ave. GREETINGS
BOWMAN'S MARKET of Medford extends to its many friends and patrons Easter greetings.

Employment

New Low Employment Rates
1 day—20c per line. 3 or more days—15c per line.

60 Employment for Women

LADIES WANTED

$8
$15
TO MAINE RESIDENTS—WANTED Mother's helper, 1 child about school age, room, Mon. thru Fri. Exp. H'w'k. Dorchester. Mass.

A GIRL for housework, no home nights or Sundays. Mattapan. Bio. 0007.

ALL around laundry operators experienced; Battery Park Laundry, Newton. 1100.

A MAID, to live in, 2 adults, 1 child. Good home. Bra. 1731.

A mother's helper; light duties; live in pleasant home. Hudson 3124.

GIRL, for general housework; live in; no laundry, no cooking. Bra. 1161.

GIRL or middle-aged woman for house work; live small family. Bra. 1508.

HOUSEKEEPER, bet. 40 and 50, who'll appreciate good home. $5 wk. Eve. 6181.

Housemaid, 3 adults; $6 per wk. no heavy work. Call Sat. 11:30, after 6 P. M.

MOTHER'S helper; live in; experienced. Call Asp. 0746 before 10 a. m. after 1 p. m.

MOTHER'S helper; white, 1 child not needing good home. $5. Beacon 2711.

NURSE-GIRL; white; good home; $20 in, small apt., 1 child. $5. Asp. 9553.

WOMEN—Part or full-time work. You can earn your own summer coat or $5 a day. See Miss Berry, D. 4, 76 Summer st.

WOMEN—An opportunity for all attractive, good mannered girls. Call Ken. 4345 M.

61 Employment for Men

ATTENTION SHOEWORKERS—Wanted experienced repairer who has worked in packing room, to cover territory for Fall selling leather repairers. Write giving references. Box 20A, 6-8S, Boston American.

ARE YOU willing to work a full hours a day, service regular customers to make at least $25.00 a week on a growing route? No cash needed. Apply 128 Commercial st., 9-12 and 5-6.

Used car salesmen, can all makes, models, cars, trucks. Good pay to right men. Broadfoot, 251 Mystic Ave., Som. Fre 0800.

Easter Suggestions

ALBANI'S MARKET
Shop on your way home. Hands to Bouch Market. Fresh fruits, vegetables, groceries, delicatessen. Cash and carry. 107 Hanover St. Lib. 8087.

BRIGHAM'S MARKET—Fresh fruits, vegetables, meats and fish daily; free delivery. 681A Harr. Ave., Lon. 0082.

CROLI & SON—Finest quality fruit, meat, groceries, fruit vegetables. 100 Salem St., Boston. 1032-M.

CLEVELAND MARKET—Week-end Special, fresh North turkeys, 29c lb.; Fowl, 4 to 6 lbs., 25c lb. Del. 215 Mass. Ave., Bos. Ken. 0100.

TRANSFER MARKET, Fish, Vegetables. 1761 Wash. St., Boston. Open Sundays. Delivery. Tel. Han. 0100.

OLD BAY IMPORTING CO.
Have d'oeuvres, groceries, terrapin meat, etc. 12 State St. Boston. Cap. 1100.

Allston
SUFFOLK MKT.—You are fish, meats, groceries. Delivery. 29 So. Harvard. Tuft. Ave. Apt. Phone.

VICTORY MARKET—Quality meats, fish, vegetables, groceries. 1051 Broadway, 1015 Brighton Ave. Alls. 1234.

Belmont
MAYFLOWER MARKET—Fish, meat, fruit, veg., Free del. 61 Concord Ave. Bel. 0300.

Cambridge
CASH MARKET—Meats, fruit, groceries. 760 Cambridge St. Cam. 0100.

SAM ADELMAN'S MARKET—Week-end Special—1,000 Tremont St. Lon. 9023.

Dorchester
Capitol Market, Inc.—Finest quality meats. 1268 Dor. Ave. Lon. Gen. 0473.

East Boston
BROOK ST. MARKET—Finest quality fish, fruit, vegetables, groceries. Delivery free. 106 Princeton. Eas. 2214-W.

JOSEPH BRENDA'S MARKET—Fish and frozen groceries, fish, fruit, veg., delicatessen. Delivery free. 34 Bremen St. Eas. 0062.

Mattapan
MATTAPAN PROVISION CO.—Liquors, fish, meat, fruit, groceries. Cut rate prices. Free del. 1023 Blue Hill Ave. Bra. 0080.

Malden
LOUIS CIOTTI MARKET: choice groceries, wines. 1005 Highland Ave. Mal. 4159.

Medford
SURABIAN BROTHERS
FRESH MEATS, FRUITS, GROCERIES
Free Delivery. 170 Harvard Ave. Open Sundays. Tel. Mys. 0100
THE LITTLE MARKET—Meat, fruit, groceries. Free Del. 423 Salem St. Mys. 0100.

BOWMAN'S MARKET—Fresh meats, fruits, veg. and groceries daily; service, quality, prices the best. 45 Main St.

MARTINO BROS.—Daily Specials. Meat, Fruit, Veg. Open Sun. 858 Main. Mal. 0100.

Norwood
FRANK'S FINE FOOD MARKET—Select meats, groceries. Free delivery. 448 Washington St. Nor. 0100.

Somerville
FREDDIE'S MARKET, FANCY MEATS, EASTER SPECIAL
Fowl, 4-lb. Ave. Lb. 29c. Delivered Greater Boston. 210 Som. Ave. Som. 0510.

West Roxbury
MARTIN'S MARKET QUALITY FOOD, MEAT, FISH, GROCERIES, DELIVERED
LIQUORS. Free Del. 318 La Grande. Par. 6200.

Easter Greetings

JAMES MUNROE of Belmont's leading delicatessen extends Easter greetings to friends and patrons.

J. J. CARLE ICE CREAM CO. extends to many friends greetings for a happy Easter.

JOSEPH V. BATTAGLIA, proprietor of the BELMONT MARKET, extends greetings at Easter.

JOSEPH BRENDA'S MARKET extends Easter greetings to customers and friends. 34 Bremen St., East Boston.

MAYFLOWER BEVERAGE CO. Passover greetings to our friends and patrons. 115 Green St., Jam. 0100.

MT. AUBURN WINE SHOP
Easter greetings to the friends and patrons. 419 Mt. Auburn St., Watertown. KIL. 0671.

WM. MITCHELL of Mitchell Baking Co. extends to its friends and patrons Easter greetings.

Boston
BOSTON PET SHOP
Pets for Easter Baskets, white Rabbits, Chicks, Ducklings, Guinea Pigs, Parrots, new pet store. 4 Wash. St. Hay. 4344.

EASTER GREETINGS! For your Easter Parade, see Mr. Fred Lewis, Tailor, Room 211-212, 40 Boylston St., Boston.

GOLDEN BREAD BAKERY
We extend our heartiest greetings for a happy Easter. 11 Dudley st.

Cambridge
WALTER HAHN of Hahn's Bakeries extends Easter greetings to his friends and patrons. Cam. 0100.

Dorchester
CAPITOL MARKET, INC.—Easter greetings to our patrons and friends. 1268 Dorchester Ave., Dorchester.

Malden
JOHN F. WELCH—Easter lilies, tulips, complete line of cut flowers, potted plants. Floral designs. 1 Pleasant St. Mal. 0100. Flint Cross Cemetery. Mal. 0100.

Medford
SURABIAN Extends EASTER
BROS. 3271 Mas. Ave. GREETINGS
BOWMAN'S MARKET of Medford extends to its many friends and patrons Easter greetings.

61 Employment for Men

ROUTE MEN

We have 2 established routes available for the right men; weekly commissions will average $30 weekly; commissions will increase steadily; must be willing to work 6 hours a day; no experience necessary; apply 9 to 11 A. M. Mon., 97 Federal st., Room 307, Boston.

Wanted Route Service Salesmen. Full time. Permanent position. Call 6418 Dorchester Ave., Dorchester.

EXTRA for this week; $10 inc. with room and board. Apply 103 Brighton Ave., Allston.

WILL hire used car salesman who pay yearly and semi-yearly commissions. Chevrolet Dealer. Write Boston Avon Box B 2145.

WANTED Driver-salesman; salary and commission; must be over 21, under 30 years old and 5 ft. 9 in. in. PETER PAN CLEANSERS, 553 South st., Waltham.

3 MEN; $18.50 to start; experience not required if married; $10 guaranteed plus commission; permanent employment; must have car; Mr. Lewis, 9 to 12, 234 Boylston st.

62 Employment for Men & Women

GAYTE Employment Bureau, Inc., 6167, Kimball's Dept. of Help Wanted Ads. We are short of help. Call this office, 40 Howard St., Boston.

63 Situations Wanted Men

A YOUNG American woman with excellent knowledge of Italian and French desires any work 4 to 11 P. M. Call South Boston, 4626.

Dressmaking—Alterations and remodeling, and new dresses made. Talbot 2217.

EXPERIENCED maid into upper locker-room. Lawnhurst, 661 Beacon St. Mal. 1660-M.

64 Situation Wanted Men

YOUNG MAN with 6 years' exp. in newspaper circulation work wants the position as helper. 1927 W. Adv. Box 1966 W.

68 Instructions

DIESEL TRAINING 1937, Evening and Day Home Study with Shop Practice. Write for free folder. N. Y. D. L. 1659 Little Bldg., Boston.

WANTED—Stenographers, typists, $105-$125 month; men, women, 18-55. Station 17. Government examinations; applications accepted. Write immediately for free list. Today. Franklin Institute, Dept. 547-F, Rochester, N. Y.

DIESEL TRAINING—Day, Evening. Study in Shop Practice. Easy payments. Mass. Diesel Inst., 88-90 Stuyvesant st., Boston.

Easter Suggestions

Watertown
MARVEL CASH MARKET—Meat, fruit, groceries. Free del. 303 Arsenal. Mid. 8244.

CANNISTRARO'S MARKET—Meat, fish, fruit, veg., free del. 434 River St., Wat. 1284-M.

CACCIATORE'S MARKET—Meat, fruit, veg., Free del. 202 Newton st., Wat. 1818.

ANNOUNCEMENTS

6 Deaths

AMBLEY—Cornelius, of Dedham, March 21, late Ursula. Funeral services from the residence of his son, Edward M. Ambley, Wednesday, 2 o'clock. Relatives and friends invited.

ANDERSON—At Ira Stone, 602 Main st., Melrose, March 22, Ida Louise, wife of the late Lewis Parsons, services at the First Methodist Episcopal Church, Melrose, Wednesday, March 24, at 2:30 P. M.

BOSWORTH—Suddenly, March 22, at Catherine A. (Sweeney), beloved wife of Thomas F. Bosworth, of Dorchester. Funeral from her late residence, 1 Bowdoin st., Dorchester, on Wednesday, March 24, at 8:30 A. M., thence to St. Peter's Church, at 9 o'clock. Solemn high mass of requiem at St. Peter's Church at 9:30 A. M. Interment in Holy Cross Cemetery. Kindly omit flowers.

FEELEY—In Cambridge, March 20, Ellen Penny (nee O'Brien), beloved wife of John Feeley, formerly of Lowell, Mass. Funeral from her late residence, 5 Hawthorn st., Cambridge Hl., Wednesday, March 24, at 8:30 A. M., thence to St. Anthony's Church, Cambridge, where a solemn high mass of requiem will be offered. Interment Holy Cross Cemetery. Omit flowers.

LUNNEY—In Brookline, March 20, at the family residence, 111 Harvard st., Margaret (Bradshaw), beloved wife of James Lunney. Funeral services at St. Paul's Episcopal Church, Brookline, Tuesday, March 23, at 2 o'clock. Relatives and friends invited.

SCHETTINO—In East Boston, March 22, Antonio Schettino, husband of the late Rosaria Schettino. Funeral from the residence of his son, Joseph, 1 Ferry Ave., East Boston, Wednesday, March 24, at 8:30 A. M., thence to Our Lady of Mount Carmel Church, where a solemn high mass of requiem will be offered at 9 o'clock. Interment at Cambridge Cemetery. Relatives and friends invited. Chapel Service 8 P. M. Monday.

WHITTEMORE—In East Boston, March 21, John H. Wood, 74 Porter St., in his 74th year. Funeral service at the Central Congregational Church, 4 Beech st., corner of 197A Meridian st., East Boston, Wednesday, March 24, at 2:30 P. M. Interment at Cambridge Cemetery. Kindly omit flowers. Chapel Service 8 P. M. Monday.

7 In Memoriam

DEACON RODY MEMORIAL CO. 1000 Dor. Ave., Boston. Rod. 3115.

9 Funeral Directors

J. S. Waterman & Sons
Funeral Directors
497 Commonwealth Ave., Boston

Graham Funeral Service
1770 Wash. St., Boston. Hig. 3262
Special Funeral from $125
Automobile to New England

10 Monuments

MONUMENTS $50 AND UP
MEMORIAL GRANITE CO.
170 MAVERICK ST. EAST BOSTON, MASS.

15 Lost and Found

Found BLACK pocketbook, lost Dot's March 20th. Inquire 1 Dudley st., Room 1.

Found Ladies' pocketbook, lost Dot's March 20th. Inquire 1 Dudley st., Room 1.

BLUE POCKETBOOK, containing $18, lost Saturday, March 20, in Boston. Reward. Finder please call Bra. 1441.

BROKEN watch for jewelry, lost on Saturday, March 20, in Boston. Reward. Dover 1417.

FOUND—Pair of glasses, Dot's March 20th. Inquire 1 Dudley st., Room 1.

FOUND—Gold wrist watch, Dot's March 20th. Inquire 1 Dudley st., Room 1.

FOUND—Pair of glasses

MONEY TO LOAN

(KEEP THIS AD FOR FUTURE REFERENCE)

EASTER LOANS UP TO $300

The "National" Way
AT REDUCED RATES TO

Married or Single Persons, With or Without Security on Your Own Signature
It Is Our Ambition To Offer Honest Rates and Real Service.
COURAGE OUR RATES
Be Sure It Is The "National"
Call, Write or Phone Most Convenient Office

NATIONAL LOAN SOCIETY

31 SCHOOL ST., BOSTON — ROOM 401, Lafayette Bldg.
269 MASS. AVE., CAMBRIDGE — ROOM 310, Trowbridge Bldg.
1 SALEM STREET, MALDEN — Rear 306 Windsor St. East Side, Malden 0635
1418 HANCOCK ST., QUINCY — Rear 306 Adams Square — Quincy 7200
Licensed by the Commissioner of Banks

HOW TO BORROW ON YOUR *Own* SIGNATURE

No Endorsers • No Wage Assignments • Reduced Cost
Single persons, married couples can borrow. Small payments. Example: $15 first month, decreasing to $10.30 last month repays $200 in 20 months, including all charges. Pay faster and reduce cost.
QUICK, PRIVATE SERVICE. No inquiries of friends, relatives or employer. Private offices.

HOUSEHOLD FINANCE CORPORATION

2 BOSTON OFFICES: 408 Studio Building, 4th Floor, 110 Tremont Street
Hancock 4374
804 Blake Building, 5th Floor, 59 Temple Place, corner Washington
Liberty 4488
CAMBRIDGE OFFICE: 5th fl. Central Square Bldg., 678 Massachusetts Ave.
Cambridge 2322
SUBURBAN OFFICES
QUINCY 3400 — Granite Trust Bldg., Quincy Sq.
LYNN 13000 — Security Trust Bldg., 90 Market St.
Hon. EDGAR A. GUEST Tuesday Evenings—N. B. C.

LOANS
148 State St.
CAPitol 9561
A Friendly Loan Service . . . Terms to suit your budget
CAPITAL FINANCE
131 State Street
Lincoln 42

BORROW
without endorsers through the
Special Plan
Last year we loaned $370,000 to Boston people not on other security than their individual names. It is a most attractive plan. You don't ask Boston to sign anything. You don't put up collateral. Costs are low. Each loan carries life insurance on unpaid balance *at no extra cost.*
If this plan does not fit your circumstances, we can surely arrange one that does, with repayments from 6 to 20 months.
Boston **MORRIS PLAN** *Company*
209 Washington Street, Boston
Lincoln 63
also Cambridge and Roxbury

HOW *YOU* CAN BE ALL SET FOR SPRING
If a motor stops you think! Hundreds of you are spending your evenings thinking about Spring, each from one to three more dollars than you can afford. You get the most suitable and there is no one to suggest the economical route.
Terms run to nine months to repay.
NEW ENGLAND EQUITY OF BOSTON, LITTLE BLDG., ROOM 10
Mezzanine Floor, 80 Boylston St., Boston
Hours 9 to 5 — Saturday 9 to 1
Listen to YOUR LOCAL FRIENDLY LOAN COMPANY WEEKLY
AUTO WHILE IN SOUL LOANS
NEW LOW RATES
AUTO (NOW) PURCHASE PLAN, INC.
20 COLUMBUS AVE. — 110 TREMONT ST.
BOSTON MAIN 4110 — LIBERTY 3114

LOANS 3 Personal Note 2 Household 1 Co-Signer
IDEAL FINANCING ASS'N, INC.
89 Broadway, Room 1 — Beach 1830

LOANS — Personal Signature Loans — Auto Loans
Home Loans — Refinancing
Mortgage Loans — Repayment Loans
Business Loans — Collateral Loans
HEIRS — IMMEDIATE CASH — HEIRS
JOSEPH L. DISSENBERG
10 TREMONT ST. — LIBERTY 8515

At Your Service
50. to $2000
PILGRIM PLAN
Up to 30 Months to Repay

NOW—
New Reduced Rates . . . Loans on your signature
The M.A.C Plan
111 Washington St., 3rd Floor
Liberty 1852

LOANS
AUTO & TRUCK LOANS
AMERICAN FINANCE CORP. License No. 1
LOANS 10 Eagle Square, Room 10 — Hanover 1830
LOANS 160 Washington St. cor. Beach — Hancock 0600
LOANS 24 Hour Service — Low Rates
Licensed by Commissioner of Banks

ANNOUNCEMENTS

4 Auctions

AUCTION SALE every Friday night at 7:30 o'clock. Furniture, rugs, stoves, etc. Consignments solicited. Auction every Tuesday night at 7:30 o'clock. 1000 Washington St., Boston. Phone Liberty 9500.
JOSEPH LEVENTHAL, Auctioneer

16 Information Wanted

ARE you the woman who required a maid? If so see Ori 2208.
ARE you the woman who required a maid? If so see Ori 2208.
ATTENTION—Have a lovely home and wish to make appointment your home, phone Lib 9500.
BLUEBIRD of prosperity is flying your way. Call Lib 9500 and make appointment.
PARENTS—Do you want a Stage role for your child? Call Lib 9500.
PARENTS—Do you want a Stage role for your child? Call Lib 9500.
POSITION wanted by young man as chauffeur-handyman; references; will go anywhere. Box 2337-M.
WANTED—Information regarding woman who operated Youth and Beauty Shop. Box 2337-W.
WANTED—Man to work on farm, 2 yrs., $600 plus board; must be married. Phone Lib 9500.
WANTED—Man to work on farm, 2 yrs., $600 plus board; must be married. Phone Lib 9500.

17 Personal

AUGUSTUS J. VIGUE, formerly of 7 Hanover St., Boston, now of 1 Bowdoin Sq., Boston. Please call at once. Lib 8100.
BRIDGE LESSONS, Adv. Beginners a specialty 17 State St. Lib 10 7934—10 A. M.-10 P. M.
PRIVATE LESSONS, also Studio Class, $5 for 10 lessons. Ken 8100. Ken 8200 for appointment. Grand class. Expert instructor.
TAP Private Lessons, Terms Very Low. Wm. H. O'Brien 148 Eliot St., Jam. Plain. Jam. 0450
Get set for Spring in a better used car! Your first step should be a check-up of the splendid values listed in today's Automobile-for-Sale Columns.

ANNOUNCEMENTS

17 Personal

DAY SCHOOL pupil, Dorothy Hall, entered private school, wrong address. Please return to Dorothy Hall, 1 Ashburton Place, Boston.
FREE—1934 U. S. ref.rig. are now selling for $150. Brand new. Refrigeration Service Co., 1 Arlington St., Boston.
LOST—At the pool or 3rd floor locker room of Mass. Eye and Ear Infirmary, a gold wrist watch. Reward. Finder please call Lib 9500.
LOST—Between Dover and Sudbury Sts., Boston, Wednesday, March 17, a gold wrist watch. Reward. Finder please call Lib 9500.
LOST—In the past few days, a pair of Ray Ban sunglasses in brown case. Reward. Call Lib 9500.
LOST—Pair of gl

NEW ENGLAND'S GREATEST EVENING NEWSPAPER

BOSTON EVENING AMERICAN

TUESDAY, MARCH 25, 1937

LARGEST EVENING CIRCULATION
net paid average, 6 months ending Sept. 30, 1936
263,130

The Hughes Letter On the Court

THE LETTER written by Chief Justice Hughes to Senator Wheeler knocks the props from under President Roosevelt's "congested calendar" charge against the Supreme Court.

There IS no congestion in the court, has been none for several terms, and none threatens.

The chief justice submits the following statements of fact:

"The Supreme Court is fully abreast of its work."

"There is no congestion of cases upon our calendars."

"This gratifying condition has obtained for several years. We have been able for several terms to adjourn after disposing of all cases which are ready to be heard."

The President presupposed a state of congestion WHICH DOES NOT EXIST.

To correct that non-existent condition he proposed an enlargement of the court which would, in fact, CREATE congestion.

Chief Justice Hughes declares an increase in the number of justices of the Supreme Court would not promote the efficiency of the court, and gives this as his reason:

"There would be more judges to hear, more judges to confer, more judges to discuss, more judges to be convinced and to decide."

Mr. Roosevelt originally intimated, for one thing, that the court had more work than it could do, and for another that its members were too old to do it.

What is the nation to think of the REST of the President's scheme, now that the utter lack of substance in these pillars of his program have been exposed?

What the President REALLY wanted to say was that HE did not LIKE the way the court was doing its work, and he wants to get men on the court who will decide things HIS WAY.

The Sit-Down Strikes

CHICKENS come home to roost in the debate on sit-down strikes in the United States Senate at Washington.

The seat of the Federal Government is the PROPER PLACE to debate the sit-down evil, its causes, its effects and its remedies.

For the germ of the sit-down was incubated in Washington, if not with the comfort and consent of the New Deal, then by its SILENCE.

It is the New Deal that has held the authority of the courts up to challenge.

The sit-downers have simply MADE THE CHALLENGE A FACT.

Senator Lewis of Illinois, calling for Presidential intervention, warned the Senate this "sputtering flame may set the house afire."

The reality is more ominous than that.

The house is ALREADY AFIRE.

The sit-down menace is no long a "sputtering flame."

American courts are being OPENLY DEFIED in a great industrial State and city.

The resources of police and military power in that State appear helpless in the face of a mob which is practicing the compulsion of ANARCHY.

Senator Lewis well may ask:

"What can be the result if these strikes continue, if acts against society and government shall reach that point where men shall seize courthouses and force shall circumvent the due processes of peaceful government?"

Senator Johnson of California gave the only answer:

"If the sit-down strike is carried on with the connivance or the sympathy of the public authorities, then the warning signs are out, and down that road LURKS DICTATORSHIP."

Mr. Treadway Tells Us

THE suggestion by Chairman Eccles of the Federal Reserve Board that the Federal Budget be balanced by higher taxes is completely unworkable.

That the budget SHOULD be balanced is an undebatable fact.

But higher taxes will CLOSE THE DOOR to a balanced budget.

Representative Treadway of Massachusetts said the only reasonable thing that could be said about the Eccles plan:

"It would be absolute confiscation of the property of the people, in view of the extravagance of the Administration, to think of balancing the budget now through higher taxes."

The plain truth is that confiscation of property through taxation has already proceeded so far that it is PREVENTING RECOVERY.

Mr. Eccles is entirely right in opposing "balancing the budget at the expense of the destitute and the unemployed."

But he bogs down tragically in thinking that higher taxes will take any part of the load off the destitute.

Death Reigns On Highways

TWENTY-FIVE persons dead last week in automobile accidents, five times as many as during the corresponding period a year ago; thus continues the reign of death on Massachusetts highways.

Declares Motor Vehicles Registrar Goodwin:

"The record during the past week was probably the worst ever known in this State.

"It is apparent that there must be a general tightening up of law enforcement and a cutting down of speed."

Last week, rightly, the nation and world were shocked by the Texas school tragedy, which took the lives of nearly 500 children. Because these little ones died together, the catastrophe will be remembered as one of the saddest events of all time.

But if Massachusetts highway fatalities continue throughout the year at their present rate, our dead will exceed 1200, or more than twice the number killed in Texas.

The realization of this ought to make every citizen, especially those that drive automobiles, accident-conscious.

A Pause for Grief

By Nelson Harding

Death—the sudden end of hundreds
Of the lives of little children
In the classrooms of their schoolhouse

Intervenes to turn the nation
From contentious strife to grieving
And to sympathy and sorrow.

New York Day by Day

By O. O. McIntyre

New York, March 25—The passing of Barney Fagan this winter removed the last of the old time minstrels. Many of us thought, at the time, pneumonia would give him much to beat. He was one of the old blackface end men, a shuffler doing a red bandana number again.

When there were back-drop and a George Primrose gathering a light soft shoe.

There was, too, the Uncle Tom with a chin fringe of gray, a half-sad song swinging from his lip, leaning on a stick and peering through steel spectacles as he sang "Old Black Joe." Then the interlocuter stepping gingerly forward in his white-trimmed red coat.

The hush and his announcement of something like this: "Mr. Billy Reardon will now render The Moonlight, the Rose and You. Whereupon the silver tenor would ride some sentimental high notes. Every boy almost wanted to join the minstrel troupe and double in brass.

Add remembrances: Peking the broom straw in the coke to see how nearly it was done.

Most of us are pushovers for the double-deck or two-time months. Likewise, triangle was the way America tied on to the Simone Simon business. I always pause to see what Mesdames George B. St. George and Full de St. Paul are doing when their names appear in print. And there's a radio dealer in the Bronx always good for a pause. His name is Herbert Hoodless. Also what a rock-shipping lift to Pat Patterson and Donald MacDonald.

Lost Melodies: That plaintive piece Jack Benny is forever starting to play on his fiddle. And can anyone identify Ted Healy's squishy-soft ballad which never gets further than four bars before someone socks him?

Frank Craven, the actor, is regarded as the most confirmed pipe smoker in the theatrical world. Not excluding the late Lawrence D'Orsay, who sat up every two hours in the night to kindle his briar. Craven has been a pipe addict since his boyhood and is seldom without it. He will accept no stage or movie role that does not permit him to take a puff at intervals. Caveat: Incidentally, began his trouping at four. His father and mother were troupers and so were his grandparents on both sides.

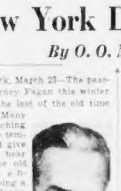

O. O. McIntyre

Since New York's series of apartment house strangings—four in five months—the prize bonehead, a popular gadget on front and back doors, especially in suburban areas. And in some buildings the aristocratic neighborhoods no stranger may ride on service elevators unless examined and then vouched for by tenants they wish to see.

A Madison avenue dog shop man tells me breeds of dogs are made popular by celebrity ownership. Laurette Taylor in "Peg o' My Heart," started a vogue for the type of dog she toted. Dolores, of the Follies, started the white wolf hound trend. "Tim Tin Tin" jumped police dogs sales 1000 per cent after his first picture. Right now the Cairn is in highest demand because it is the type of pooch the Duke of Windsor carried into exile.

Speaking of dogs, the Boston has a new one. Coming in out of the chill, he scents hellywise over the floor in a circle, until warmed up, then rolls on his back, feet in the air for a snooze. Sometimes. If think that's bad, his family there must have been complete idiots.

Copyright, 1937, McNaught Syndicate, Inc.

Listen, World!

By Elsie Robinson

I ran smack into a sermon the other day—in the last place you'd expect one, a stone yard.

We wanted some paving stones. Are you a garden addict? Then you'll know how you're suddenly seized with uncontrollable frenzies for a Stone Right There.—At Once and Immediately! Idiotic, of course.

Moreover, it was Saturday afternoon . . . the beginning of a three-day holiday week-end . . . with every San Franciscan off and away to the blooming hills and tumbling waters.

But what of that! We wanted A Stone. So forth we fared. And there, just over the hill at a turn in the Bayshore boulevard . . . open to wind, sun and the hungry clutch of a million, more or less, motoring gardeners . . . lay the rock yard of our dreams!

Fairy land loot! An open acre filled with such stones as never were . . . slabs of gold and copper, jade green and violet, smoky blue, amber, rose and weathered ivory. All laid in precious, precise piles, without even a fence around them and nothing to guard them but the plainly lettered sign of Walter S. McLean—Stone in Mills.

Elsie Robinson

HE COULD AND DID

It couldn't be! People didn't leave things like this! We pounded, prowled with the light dimming, but our frenzy for that stone raging as furiously as ever. Finally, at an hour which any citizen should have been about his cooking tea, Mr. Cornwallis was to a phone and hailed the unknown Mr. McLean from his dinner table.

Even as we told our tale, we burned with shame. To summon a perfect stranger—!

But the answering voice was patient, slightly amused, ethereally friendly. Yes, he knew how one could get that way about stone. He was that way himself. And once obviously couldn't wait, with a garden clamoring for a twisting trail.

So, if we'd just drive around, pick out what we wanted, and leave the general measurements with his friend in the service station—

But—but!!! The wire literally snapped with our amazement. He didn't know us. He'd have to take our word for it all—without recommendations or anything. Surely he couldn't—

FAITH OR GUARD

But, it seemed, he could and had. Forthwith, as casually as though he were quoting the price of slate roofing, he proceeded to state his code.

"Take that stone yard of mine. For 11 years it has been as you see it now—Otherly unguarded. And I've been robbed only once, and then by a crowd of irresponsible youngsters. Just as a business policy, I believe that faith pays . . . that it protects you far better than punishments and warnings."

HE BELIEVES IN PEOPLE—AND THEY BACK HIS FAITH. HE TRUSTS PEOPLE—AND NOT OUT OF FEAR, BUT WITH CONSCIOUS PRIDE. THEY REPAY THAT TRUST.

In this age, when a deliberate principle to Walter S. McLean, nor a religious gesture. It's a tangible part of his working equipment.

That empty yard isn't an invitation to the passing stranger's DISHONESTY. It's a challenge to his HONESTY . . .

People will doubtless build fine things out of Walter S. McLean's stone. But no one will ever do a lovelier or more lasting job than he daily does himself with the uplift of his unspoken assurance—"I TRUST YOU!"

"Yure's Truly"

By Winston Norman

At Sea,
March 25

Mr. Roosevelt
White House
This is a note on a boat which is coming back from Europe, I hope. I have took pen in hand to whisper a secret in your ear, Mr. President. You better stay out of Europe. I seen where somebody think up a Plan for you to end all Wars till the next one begins. They wanted you to invite all the Dictaters & Kings to a peace confrince, and give a Fire Side Chat on how to be Good Neighbors.

Well, Mr. President, everywhere that me and my wife Mabel went in Europe we got folks what they thot of your Good Neighbor Plan. They all says they think it was a Swell plan, because they never had a Good Neighbor. They says the only Good Neighbor is a country that isent there no more.

If I was you, Mr. Pres, I wouldn't let them Foreigners coax me to Europe, neither. They are laying in the bushes for a Democrat. Yes sirre it is! Yours since they got their meat-hooks into a Big Democrat, his name was Woodrow Wilson, they held him for rancid and its cost us 11 Billion Dollars to get him back.

Them forrin countrys don't want to get together, Mr. President. They are too close together as it is. My golly, if you ever throwed a Good Neighbor party where them Dictators could see each other's faces by hand, instead of just hateing each other by telegraft, you would have to call out the U. S. Army to pull your Peace Confrince off of each other.

I wisht I could fit you full of sunshine on this peace thing, Mr. Pres., but I am feared you can't stop them Europeans from fightin each other, without you give them somebody else to fight.

Europe is like the man that loved to beat his wife. A Good Neighbor come over one day and says, "My Friend, I wisht you would please stop beating your wife." And the man says, "O.K., whose wife do you want me to beat instead?"

Yours truly,
WINSTON NORMAN.

Bible Text: "And Elisha prayed, and said, Lord, I pray Thee, open his eyes, that he may see."—*II Kings, VI, 17.*
Suggested by the Rev. Dr. L. O. Hartman, Methodist Episcopal minister, Boston.

The Afternoon Tea

The Human Side of the News

By Edwin C. Hill

Edwin C. Hill

This department's Washington sleuths bring back a startling story. Down there they are actually serving tea at tea parties!

Alice Roosevelt Longworth, with her family penchant for doing daring and immoral things, started it, or at any rate, was one of the pioneers.

For reasons to be explained later, many hostesses have been eager to do just this, but convention is a mighty force, even in the challenging and dissenting Washington of today.

You may flaunt strange and disturbing ideas, but avoid conformity in social matters is more serious business. You can get away with money but not with a social solecism. At any rate, the other hostesses followed through with Mrs. Longworth, and you now get tea—plain tea—at a tea party.

Checking on New York, through a friend who has time to get about a lot in the hart mondo, I find the same trend here, although our social group is scant no compact or so carefully shepherded as in Washington, and the change is slower.

"The curse of the cocktail hour is the drink sponger," said my friend, "it has become an established custom for the moochers to drop in around 5 o'clock with the certainty of getting a few drinks whether there's a party on or not.

"Usage has decreed that if a guest comes at this time they must man the cocktail shaker. Hostesses are becoming fed up with all this.

"In the first place, it's devilishly expensive and, in extreme cases, the custom has littered the house with alien drunks, of both sexes, when the family just wanted to be left alone for dinner.

BRITISH CUSTOM

"In most cases the reform hostesses start their guests tapering off with maybe a glass or two of sherry along with their tea. Within the last year or two, since recovery set in England, there have been more visiting members of the British nobility than we have had here for years. Now that their shares are picking up, they are traveling again, as usual. If the British ever land on the moon they will have their afternoon tea.

"At an imposing salon in the east seventies, a visiting duchess startled her hostess, just as the cocktails were being served, by a pleasantly insistent demand for tea. They hadn't a lick of tea in the house, and the thirty guests had to wait until they sent out and got some and brewed it. Since they could stand sniffing their eight or ten cocktails.

"There were a number of such incidents. A matron with one of those bell-ringing names threw a real tea party with no cocktails at the Colony Club, and tea began to appear at the more highly gilded salons, at first with cocktails, then with sherry and now and then just straight tea with nothing on the side. Following the English custom they serve milk with it.

"Be sure to get that straight. Ask for milk when your hostess asks you what you would like with your tea. Of course, they have lemon and will give you a fielder's choice, but look out for the blacklist if you make a wrong guess.

"Again, in the English tradition, they deal you a lot more food than they used to over here, back in the days when tea parties were tea parties. You may draw some fancy kind of pancakes, muffins and cake, and the usual line of canapes which are supposed to go with cocktails.

"The English, dining later than we do, have made some afternoon tea quite a substantial meal, and we are coming to that, then. Here and there the dinner hour is being set back for this season.

"England never did fall for our cocktail hour, except in some of the flashier zones of London's West End. Their afternoon tea was too institutional, too deeply implanted in long usuage, to be disturbed by any thing so ephemeral as the alcoholic backwash of our unhappy prohibition experiment.

FRANCE DIFFERENT

"France went in for cocktails much more than England, and in the mixed Franco-American society cocktail parties were quite common. But this, again, was more among the foot-loose and will-loose elements. The staid upper bourgeois of France and the higher gentry would as soon take a drink of lduing as a cocktail in the late afternoon with the dinner hour near. They go in for subtilties of cuisine over there which would be all messed by our kind of random, catch-as-catch-can drinking.

"There was a time, a few years ago, when our movies were flooding the world when Europeans were worrying a bit about the Americanization of the Continent, in manners and customs. Now they are calm again.

"They probably recall that we took their Codes of Justinian and their Blackstone and their common law and one of their languages and a whole lot of other things and are satisfied that in time we will accept their social usage and not try to impose ours.

"After all, we're just crude entrepreneurs to most Europeans, and just now, more than ever before, they have their lecturers and writers sailing down their ideas over here.

"But as to the tea, I'm for it. The British make it a mellow, human function, with a nice friendly afterglow and no hangover. That is all to the good."

Getting back to Washington, I am told that many hostesses, perhaps more closely linked with traditional America than we of New York, are justifiably alarmed about all this feminine elbow-bending that is going on all over the country, and that the new Washington tea party is, in part, a determined stand against it.

TEMPERANCE NEEDED

There's nothing pretty about deba and sub-debs getting soused, either among nice people or at Tony's joint.

I have at hand some startling statistics about the increasing number of women alcoholics throughout the country which, since we are not drinking, I will end, will have to do for another piece.

These are hospital records and reports of psychologists and doctors treating young girls with pickled brains—altogether disturbing and unpleasant. So here's to afternoon tea!

The New York State Liquor Authority has long been on a radio campaign to induce temperance and the restrained and sensible use of liquor. Indeed, Mrs. John S. Sheppard, who did as much as anybody to kill prohibition.

Manufacturing and wholesale liquor interests are co-operating. They say they are as eager as anybody to see this indecent pastime in hand, before the John Laws get after us again.

That's That

By Bruce Gustin

There is plenty of TALK about balancing the national budget. BUT there is no action. Most of our statesmen profess to favor a balanced budget. Not enough of them are willing to stand for the sacrifices which must be made to accomplish that.

There are only two ways to make the expenditures and receipts of the government balance. One is by cutting down expenditures. The other is by increasing taxes. Taxpayers prefer the first method.

But taxpenders are running the government. They won't cut down and they are afraid of bonet taxes enough to make revenue equal expenses.

Chairman Eccles of the Federal Reserve Board suggests higher taxes on incomes and profits to balance the budget. But the reaction to that is decidedly hostile. The memory of recent income tax bills is still fresh in the public mind.

The idea of higher levies, fortunately, does not appeal to congressional leaders on either side. Senator Robinson, Democratic leader, says "Let's go slow about increasing taxes." And Congressman Treadway, ranking Republican member of the House Ways and Means committee declares it would be a absolute confiscation of the property of the people, in view of the extravagance of the Administration, to think of balancing the budget now through higher taxes.

It is pretty generally in authorities doesn't think of reducing expenses instead of increasing them and boosting taxes.

The 87-year-old Indiana farmer who wants to keep his coffin in his home and who insists he is going to hold his own funeral before he dies and conduct the service himself has a royal precedent.

Emperor Charles V, history records, ordered his own obsequies two months before he died.

After his abdication as head of the Holy Roman Empire, he developed a mania for funerals and finally held one for himself.

Accounts differ as to whether he hid behind the black drapes of the chapel to hear the service or put on a shroud and lay in the coffin. In any event, he had the morbid satisfaction of listening to his own funeral.

Miss Clover Kerr, victim of an automobile tragedy in Los Angeles, qualifies as a heroine. After having lost both legs and one of her arms, she left the hospital smiling, courageous and confident of the future. Her ambition now is to be a writer of stories. It takes courage of the highest quality to go through what she has gone through and still be able to smile and have confidence in anything.

Several members of the Senate Judiciary Committee objected when Senator Burke of Nebraska asked President Green of the American Federation of Labor, "Do you think Justice Brandeis has lost the common touch?" The objectors argued it is highly improper to indulge in such personalities" in considering President Roosevelt's proposal for packing the Supreme Court.

But where personal issues are involved, personalities cannot be avoided. It is not merely the court but individual members who are under attack. The conflict is between the personality of the President and the personalities of members of the court who do not think as he does.